

# VL PAWNEE, EVART, MI, 49631

https://tuckerbenner.com

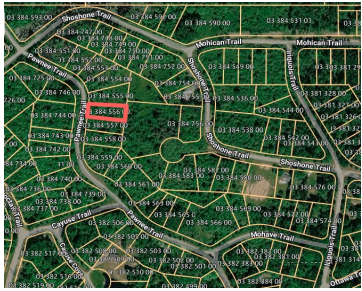

\$1,300



15 Vacant Lots in Lake Miramichi Association Excellent opportunity to own 15 vacant parcels located within the Lake Miramichi Association. These lots offer flexibility for a variety of uses, including future building sites, recreational use, or investment potential. Lots are available individually for \$600 each, or all 15 parcels may be purchased together for \$7,000. [...]

- 0 baths
- Lot
- Land
- Active



## Basics

**Category:** Land  
**Status:** Active  
**Lot size:** 0.38 sq ft  
**Lot Size Acres:** 0.38 acres

**Type:** Lot  
**Bathrooms:** 0 baths  
**Subdivision Name:** Lake Miramichi SUBD #4  
**County:** Osceola

### Call us now



Phone: (231)730-8781  
 Email: tuckerbennerteam@gmail.com  
 Address: 2747 Lakeshore Drive, Twin Lake, MI 49457



---

## Amenities & Features

**Utilities:** Electricity Available, None    **Association Amenities:** Beach Area, Campground, Boat Launch, Clubhouse

**Waterfront Features:** Lake

**Lot Features:** Wooded

---

## Fees & Taxes

**Tax Assessed Value:** \$1,000

**Association Fee Frequency:** Annually

**Association Fee:** \$238

**Tax Year:** 2025

**Tax Annual Amount:** \$45.85

---

## School Information

**High School District:** Ewart

---

## Miscellaneous

**CrossStreet:** Shoshone Trail, Cayuse Trail

**Listing Terms:** Cash

### Call us now



Phone: (231)730-8781

Email: tuckerbennerteam@gmail.com

Address: 2747 Lakeshore Drive, Twin Lake, MI 49457

