

6, DICKINSON ESTATES, ST. JOSEPH, MI, 49085

<https://tuckerbenner.com>

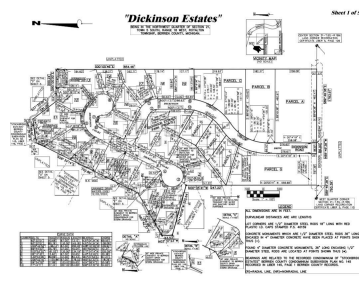

\$84,900



- 0 baths
- Lot
- Land
- Active

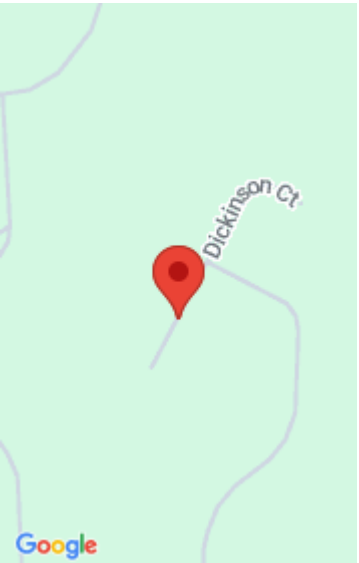

Call us now

Phone: (231)730-8781
Email: tuckerbennerteam@gmail.com
Address: 2747 Lakeshore Drive, Twin Lake, MI 49457



Basics

Category: Land

Status: Active

Lot size: 0.57 sq ft

Lot Size Acres: 0.57 acres

Type: Lot

Bathrooms: 0 baths

Subdivision Name: Dickinson Estates

County: Berrien

Building Details

Sewer: Public Sewer

Current Use: Residential

Amenities & Features

Utilities: Natural Gas Available, Electricity Available, Cable Available, Storm Sewer, None

Association Amenities: Other

WaterSource: Public

Lot Features: Ravine, Rolling Hills, Buildable, Cul-De-Sac, Wooded

Fees & Taxes

Tax Assessed Value: \$21,420

Association Fee: \$400

Tax Annual Amount: \$915.14

Association Fee Frequency: Annually

Tax Year: 2024

Association Fee Includes: None

School Information

High School District: St. Joseph

HighSchool: St. Joseph High School

Middle Or Junior School: Upton Middle School

Call us now

Miscellaneous

Road Surface Type: Paved

CrossStreet: Dickinson Rd and Dickinson Ct

Listing Terms: Cash

Call us now



Phone: (231)730-8781
Email: tuckerbennerteam@gmail.com
Address: 2747 Lakeshore Drive, Twin Lake, MI 49457

