

# 6, TWIN MEADOWS, JACKSON, MI, 49201

<https://tuckerbenner.com>

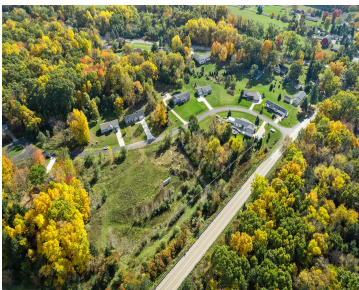
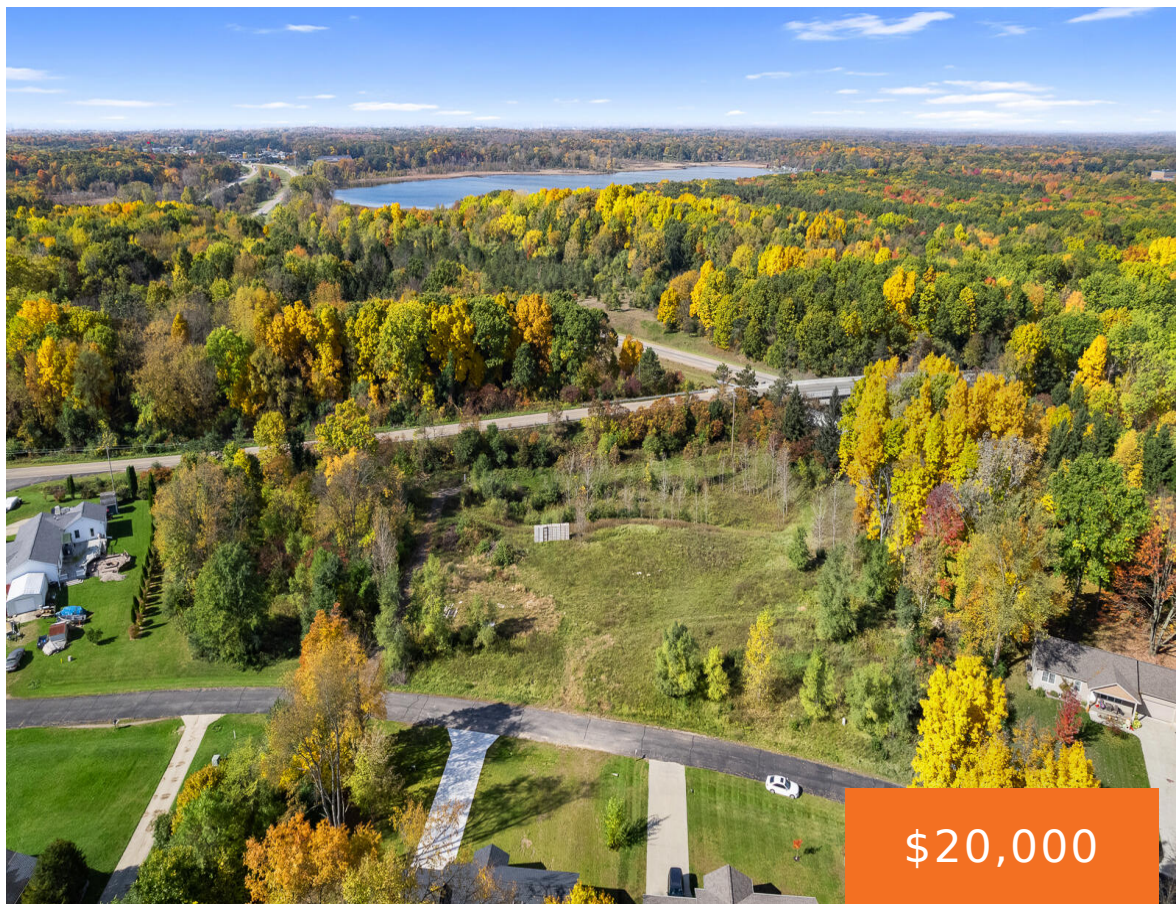

Bring your own builder and build your new home in this stunning site condo! Perfect for the commuter with quick access to I-94. With sewer and natural gas available, this building site is just waiting for you. Call us with any questions!

- 0 baths
- Lot
- Land
- Active

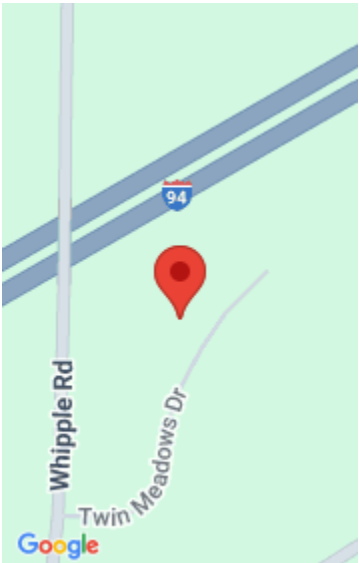

## Call us now

Phone: (231)730-8781  
Email: [tuckerbennerteam@gmail.com](mailto:tuckerbennerteam@gmail.com)  
Address: 2747 Lakeshore Drive, Twin Lake, MI 49457

# Basics

**Category:** Land  
**Status:** Active  
**Lot size:** 0.76 sq ft  
**Lot Size Acres:** 0.76 acres

**Type:** Lot  
**Bathrooms:** 0 baths  
**Subdivision Name:** Twin Meadows  
**County:** Jackson

# Building Details

**Current Use:** Residential

# Amenities & Features

**Utilities:** None Connected, Public Sewer Available, Natural Gas Available  
**Lot Features:** Site Condo, Buildable

# Fees & Taxes

**Tax Assessed Value:** \$764  
**Tax Annual Amount:** \$39.93  
**Tax Year:** 2023

# School Information

**High School District:** East Jackson

# Miscellaneous

Call us now

**Road Surface Type:** Paved                      **CrossStreet:** Whipple Rd and Ann Arbor Rd  
**Listing Terms:** Cash, Conventional

**Call us now**



Phone:   (231)730-8781  
Email:   tuckerbennerteam@gmail.com  
Address: 2747 Lakeshore Drive, Twin Lake, MI 49457

