

62, 14TH, MEARS, MI, 49436

<https://tuckerbenner.com>

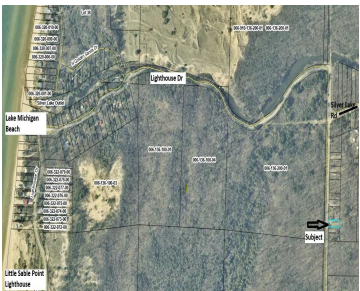

Great quiet location for this building site in Golden Township. Less than one mile to Silver Lake Access and just 1.4 miles to The Little Sable Point Lighthouse. Several hundred acres of State Land right across the road! 3.7 miles to the Silver Lake Sand Dunes ORV entrance. High and dry land ready for the [...]

- 0 baths
- Lot
- Land
- Active

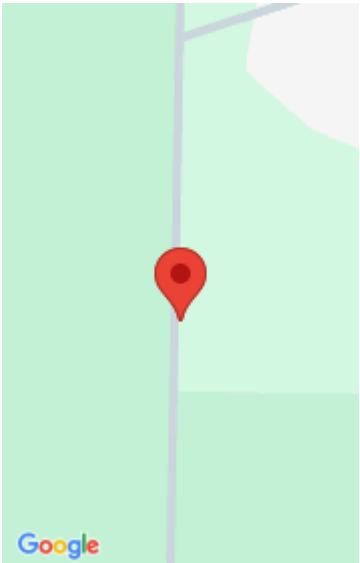

Call us now



Phone: (231)730-8781
Email: tuckerbennerteam@gmail.com
Address: 2747 Lakeshore Drive, Twin Lake, MI 49457



Basics

Category: Land

Status: Active

Lot size: 0.21 sq ft

County: Oceana

Type: Lot

Bathrooms: 0 baths

Lot Size Acres: 0.21 acres

Building Details

Current Use: Recreational

Amenities & Features

Utilities: Broadband, None

Lot Features: Building, Recreational, Wooded

Fees & Taxes

Tax Assessed Value: \$18,300

Tax Year: 2024

Tax Annual Amount: \$851

School Information

High School District: Hart

Miscellaneous

CrossStreet: Silver Lake RD

Listing Terms: Cash, Conventional

Call us now