

7, DEVONWOOD, SHELBY, MI, 49455

<https://tuckerbenner.com>

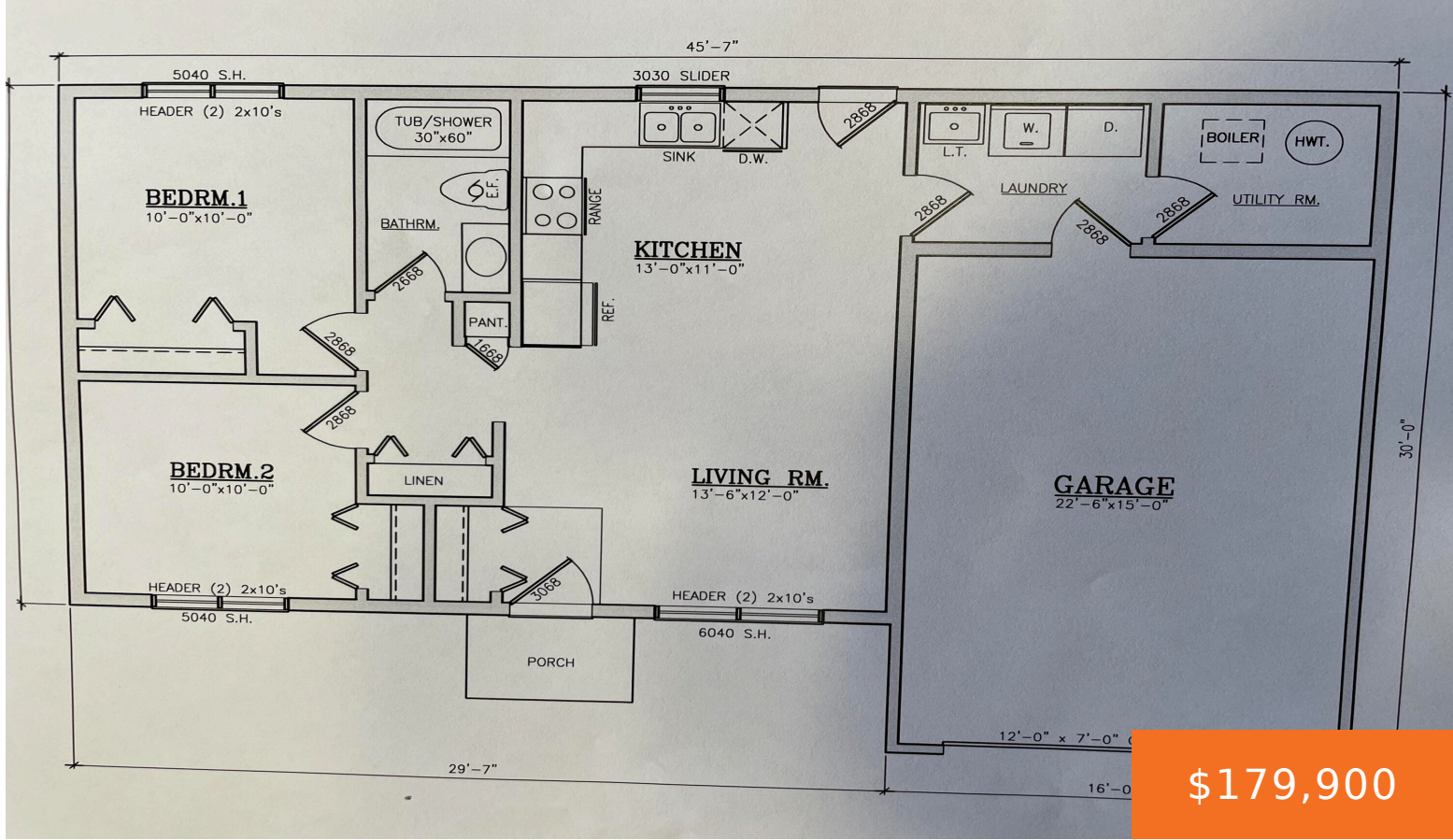

Brand new construction for a great price, Estimated Spring 2025 for completion. This is a single family home not a duplex with the list price of \$179,900 per unit. Some of the custom features include: tiled bathroom floors and shower walls, granite countertops, large attached garage, a pot filler over the stove, tile backsplash and [...]

- 2 beds
- 1 bath
- Condominium
- Residential
- Active
- 804 sq ft



Basics



Call us now

Phone: (231)730-8781
Email: tuckerbennerteam@gmail.com
Address: 2747 Lakeshore Drive, Twin Lake, MI 49457



Category: Residential

Status: Active

Bathrooms: 1 bath

Lot size: 0 sq ft

Bathrooms Full: 1

Rooms Total: 6

Type: Condominium

Bedrooms: 2 beds

Area: 804 sq ft

Year built: 2025

Lot Size Acres: 0 acres

County: Oceana

Building Details

Building Area Total: 804 sq ft

Architectural Style: Ranch

Heating: Forced Air

Basement: Slab

Construction Materials: Vinyl Siding

Sewer: Public Sewer

Stories: 1

Amenities & Features

Laundry Features: Laundry Closet, Main Level

Parking Features: Attached

WaterSource: Public

Cooling: Central Air

Utilities: Storm Sewer, Natural Gas Connected

Garage Spaces: 1

Exterior Features: Porch(es)

School Information

High School District: Shelby

Miscellaneous

Road Surface Type: Paved

CrossStreet: Elliot

Listing Terms: Cash, VA Loan, Rural Development, MSHDA, Contract, Conventional



Call us now

Phone: (231)730-8781

Email: tuckerbennerteam@gmail.com

Address: 2747 Lakeshore Drive, Twin Lake, MI 49457

