

COYUGA/SHOSHONE, EVART, MI, 49631

<https://tuckerbenner.com>

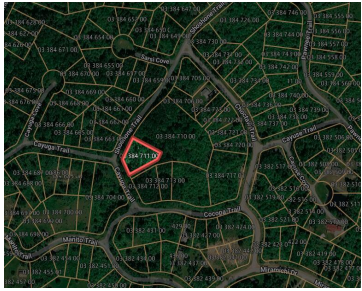

15 Vacant Lots in Lake Miramichi Association Excellent opportunity to own 15 vacant parcels located within the Lake Miramichi Association. These lots offer flexibility for a variety of uses, including future building sites, recreational use, or investment potential. Lots are available individually for \$600 each, or all 15 parcels may be purchased together for \$7,000. [...]

- 0 baths
- Lot
- Land
- Active

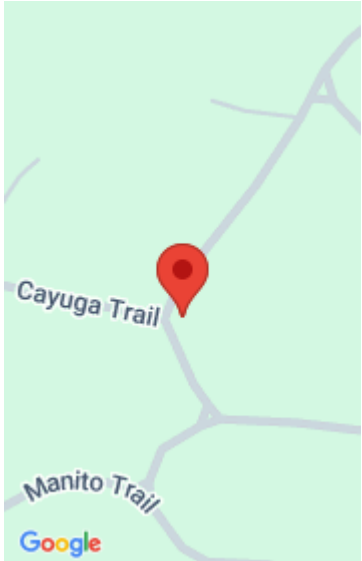

Call us now



Phone: (231)730-8781
Email: tuckerbennerteam@gmail.com
Address: 2747 Lakeshore Drive, Twin Lake, MI 49457



Basics

Category: Land

Type: Lot

Status: Active

Bathrooms: 0 baths

Lot size: 0.45 sq ft

Subdivision Name: Lake Miramachi SUBD #4

Lot Size Acres: 0.45 acres

County: Osceola

Amenities & Features

Utilities: Electricity Available, None

Association Amenities: Beach Area, Campground, Boat Launch, Clubhouse

Waterfront Features: Lake

Lot Features: Wooded

Fees & Taxes

Tax Assessed Value: \$2,400

Association Fee Frequency: Annually

Association Fee: \$238

Tax Year: 2024

Tax Annual Amount: \$110.05

School Information

High School District: Evert

Miscellaneous

CrossStreet: Shoshone Trail, Coyuga Trail

Listing Terms: Cash

Call us now



Phone: (231)730-8781

Email: tuckerbennerteam@gmail.com

Address: 2747 Lakeshore Drive, Twin Lake, MI 49457

