

# 9, RIVER BEND, CONCORD, MI, 49237

https://tuckerbenner.com

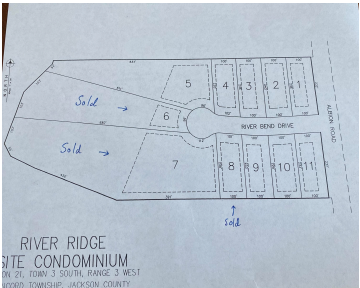

**BUILDING LOT FOR SALE!!** Lot #9 of the River Bend Drive subdivision. Build your new high-end home in a new private subdivision. River Bend Drive subdivision is adjacent to the Kalamazoo River, just North of the Village of Concord. All lots have electric & natural gas at the lot front. Call today for your own [...]

- 0 baths
- Lot
- Land
- Active



---

## Basics

**Category:** Land

**Status:** Active

**Lot size:** 0.5 sq ft

**Lot Size Acres:** 0.5 acres

**Type:** Lot

**Bathrooms:** 0 baths

**Subdivision Name:** RIVER BEND DRIVE

**County:** Jackson

---

## Building Details

**Current Use:** Residential

---

## Amenities & Features

**Lot Features:** Buildable, Cleared, Cul-De-Sac, Site Condo, Wooded

---

## Fees & Taxes

**Tax Assessed Value:** \$2,056

**Association Fee:** \$75

**Tax Annual Amount:** \$136.84

**Association Fee Frequency:** Annually

**Tax Year:** 2022

---

## School Information

**High School District:** Concord

---

## Miscellaneous

**Call us now**



Phone: (231)730-8781

Email: tuckerbennerteam@gmail.com

Address: 2747 Lakeshore Drive, Twin Lake, MI 49457



**Road Surface Type:** Unimproved

**CrossStreet:** Warner Rd.

**Listing Terms:** Cash, Conventional

**Call us now**



Phone: (231)730-8781  
Email: [tuckerbennerteam@gmail.com](mailto:tuckerbennerteam@gmail.com)  
Address: 2747 Lakeshore Drive, Twin Lake, MI 49457

