

DEWEY, HOWARD CITY, MI, 49329

<https://tuckerbenner.com>

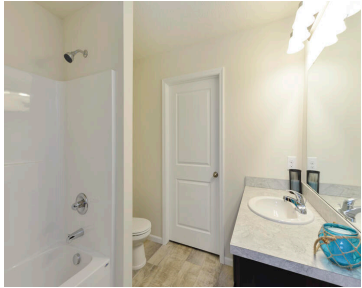
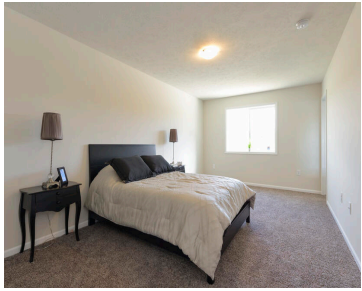

The Reno model is a well thought out, 2-story floorplan. This plan features 3 bedrooms up, 2 full and 1 half bath, 2 versatile Flex Rooms, one on the main level and one upstairs, plus an unfinished basement. Kitchen has granite island and stainless steel appliances. Convenient Mud Room located at garage entry. Large open [...]

- 3 beds
- 3 baths
- Single Family Residence
- Residential
- Active
- 2070 sq ft



Basics

Call us now



Phone: (231)730-8781
 Email: tuckerbennerteam@gmail.com
 Address: 2747 Lakeshore Drive, Twin Lake, MI 49457



Category: Residential

Status: Active

Bathrooms: 3 baths

Lot size: 1.26 sq ft

Bathrooms Full: 2

Rooms Total: 11

Bathrooms Half: 1

Type: Single Family Residence

Bedrooms: 3 beds

Area: 2070 sq ft

Year built: 2026

Lot Size Acres: 1.26 acres

County: Montcalm

Building Details

Building Area Total: 2070 sq ft

Architectural Style: Traditional

Heating: Forced Air

Roof: Shingle

Construction Materials: Stone, Vinyl Siding

Sewer: Septic Tank

Stories: 2

Basement: Full

Amenities & Features

Laundry Features: Electric Dryer Hookup, Upper Level, Washer Hookup

Garage Spaces: 2

Appliances: Dishwasher, Microwave, Range, Refrigerator

Window Features: Screens, Insulated Windows

Parking Features: Garage Faces Front, Garage Door Opener, Attached

WaterSource: Well

Interior Features: Garage Door Opener, Center Island

Cooling: Central Air

Fees & Taxes

Tax Year: 2026

School Information

Call us now



Phone: (231)730-8781

Email: tuckerbennerteam@gmail.com

Address: 2747 Lakeshore Drive, Twin Lake, MI 49457



High School District: Tri County

Miscellaneous

CrossStreet: Dewey Rd & Amy School Rd

Listing Terms: Cash, Conventional

Call us now



Phone: (231)730-8781

Email: tuckerbennerteam@gmail.com

Address: 2747 Lakeshore Drive, Twin Lake, MI 49457

