

SILVER VISTA, MEARS, MI, 49436

<https://tuckerbenner.com>

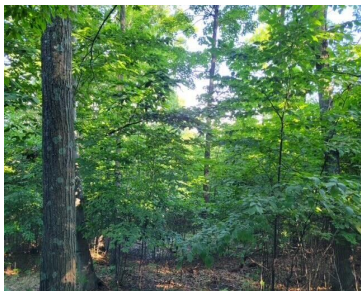

If you are looking to build your get away, with potential views of Silver Lake, then look no further. This is one of a few spots left on Silver Vista Lane. This wooded acreage could be the perfect setting for your family cottage or make it your permanent oasis. Lot E is also for sale. [...]

- 0 baths
- Lot
- Land
- Active



Basics

Category: Land

Status: Active

Lot size: 2.21 sq ft

County: Oceana

Type: Lot

Bathrooms: 0 baths

Lot Size Acres: 2.21 acres



Call us now

Phone: (231)730-8781

Email: tuckerbennerteam@gmail.com

Address: 2747 Lakeshore Drive, Twin Lake, MI 49457



Building Details

Current Use: Residential

Amenities & Features

Utilities: None Connected, None Available

Lot Features: Ravine, Rolling Hills, Buildable, Recreational, Wooded

Fees & Taxes

Tax Assessed Value: \$27,600

Tax Year: 2023

Tax Annual Amount: \$894

School Information

High School District: Shelby

Miscellaneous

Road Surface Type: Paved

CrossStreet: 18th St

Listing Terms: Cash, Conventional



Call us now

Phone: (231)730-8781

Email: tuckerbennerteam@gmail.com

Address: 2747 Lakeshore Drive, Twin Lake, MI 49457

