

SILVER VISTA, MEARS, MI, 49436

<https://tuckerbenner.com>

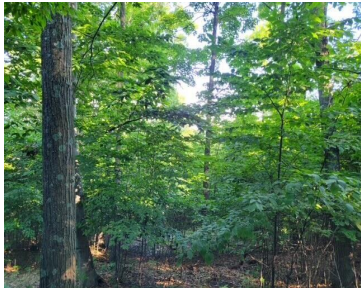

If you are looking to build your get away, with potential views of Silver Lake, then look no further. This is one of the few spots left on Silver Vista Ln. This wooded acreage could be the perfect setting for your family cottage or make it into your permanent oasis. Lot D is also for [...]

- 0 baths
- Lot
- Land
- Active



Basics

Category: Land

Status: Active

Lot size: 2.32 sq ft

County: Oceana

Type: Lot

Bathrooms: 0 baths

Lot Size Acres: 2.32 acres



Call us now

Phone: (231)730-8781

Email: tuckerbennerteam@gmail.com

Address: 2747 Lakeshore Drive, Twin Lake, MI 49457



Amenities & Features

Utilities: None Connected, None Available

Lot Features: Ravine, Rolling Hills, Buildable, Recreational, Wooded

Fees & Taxes

Tax Assessed Value: \$27,200

Tax Year: 2023

Tax Annual Amount: \$894

School Information

High School District: Shelby

Miscellaneous

Road Surface Type: Paved

CrossStreet: 18th St

Listing Terms: Cash, Conventional



Call us now

Phone: (231)730-8781

Email: tuckerbennerteam@gmail.com

Address: 2747 Lakeshore Drive, Twin Lake, MI 49457

