

MARRISON, SCOTTVILLE, MI, 49454

https://tuckerbenner.com

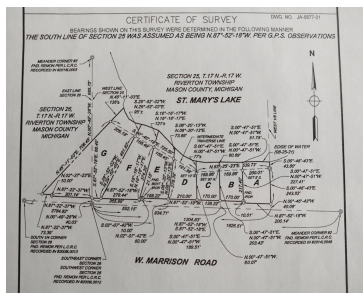

\$165,000



ST. MARYS LAKE WATERFRONT LOTS-Beautiful waterfront lots on 113 acre, all-sports St. Mary's Lake in Riverton Twp. (Mason Co.) Seven lots total with lot sizes ranging from 1 acre to 4.3 acres. Waterfront range is from 159 ft. to 209 ft. Multiple lots have walk-out basement potential. Each lot to have its own driveway onto [...]

- 0 baths
- Lot
- Land
- Active



Basics

Category: Land

Status: Active

Lot size: 4.3 sq ft

County: Mason

Type: Lot

Bathrooms: 0 baths

Lot Size Acres: 4.3 acres



Call us now

Phone: (231)730-8781
 Email: tuckerbennerteam@gmail.com
 Address: 2747 Lakeshore Drive, Twin Lake, MI 49457



Building Details

Current Use: Hunting, Agricultural

Amenities & Features

Utilities: None Connected, Phone Available, Electric Available

Waterfront Features: All Sports, Private Frontage, Public Access 1 Mile or Less

Lot Features: Low Bank, Buildable, Cleared, Recreational, Tillable, Wooded

Fees & Taxes

Tax Assessed Value: \$1

Tax Year: 2021

Tax Annual Amount: \$1

School Information

High School District: Mason Cnty Central

Miscellaneous

Road Surface Type: Paved

CrossStreet: Hogenson Rd.

Listing Terms: Cash, Conventional



Call us now

Phone: (231)730-8781

Email: tuckerbennerteam@gmail.com

Address: 2747 Lakeshore Drive, Twin Lake, MI 49457

