

# HEMLOCK, SHELBY, MI, 49455

<https://tuckerbenner.com>

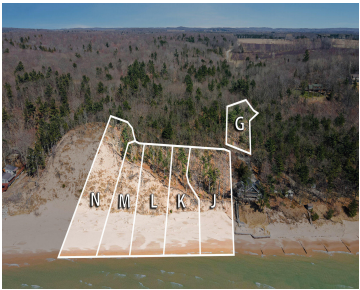

An incredible opportunity to own a piece of paradise on Lake Michigan! The potential for building your dream home or vacation getaway is truly exciting. The convenience of being just minutes away from both Stony Lake and the Silver Lake Sands Dunes adds even more appeal to the property. It's a fantastic destination offering a [...]

- 0 baths
- Lot
- Land
- Active

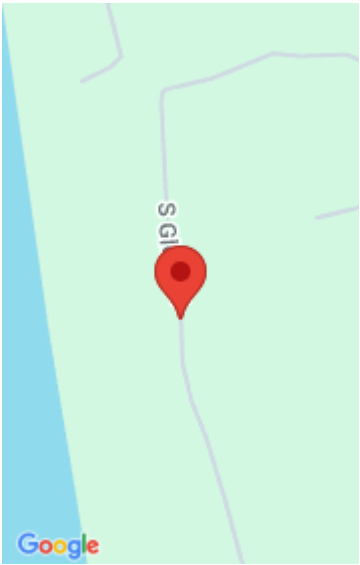

---

## Basics

**Category:** Land

**Status:** Active

**Lot size:** 1.02 sq ft

**County:** Oceana

**Type:** Lot

**Bathrooms:** 0 baths

**Lot Size Acres:** 1.02 acres

---

## Amenities & Features

**Utilities:** None Connected, None Available **Waterfront Features:** All Sports, Private Frontage

---

## Fees & Taxes

**Tax Assessed Value:** \$141,004

**Tax Year:** 2023

**Tax Annual Amount:** \$3,147

---

## School Information

**High School District:** Shelby

---

## Miscellaneous

**Road Surface Type:** Paved

**CrossStreet:** Glen Road/Woodrow Road

**Listing Terms:** Cash, Conventional

**Call us now**



Phone: (231)730-8781

Email: tuckerbennerteam@gmail.com

Address: 2747 Lakeshore Drive, Twin Lake, MI 49457

