

MARRISON, SCOTTVILLE, MI, 49454

<https://tuckerbenner.com>

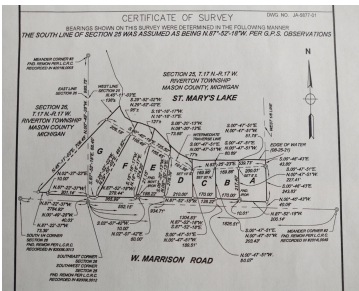

ST. MARY'S LAKE WATERFRONT LOTS-Beautiful waterfront lots on 113 acre, all-sports St. Mary's Lake in Riverton Twp. (Mason Co.) Lots F and G combined for a total of 6.72 acres and 367 feet of lakefront. Buyers to establish their own private driveway onto Marrison Rd. DNR public boat launch is conveniently located just east of [...]

- 0 baths
- Lot
- Land
- Active



Basics

Category: Land
Status: Active
Lot size: 6.72 sq ft
County: Mason

Type: Lot
Bathrooms: 0 baths
Lot Size Acres: 6.72 acres



Call us now
Phone: (231)730-8781
Email: tuckerbennerteam@gmail.com
Address: 2747 Lakeshore Drive, Twin Lake, MI 49457



Building Details

Current Use: Hunting, Agricultural

Amenities & Features

Utilities: None Connected, Phone Available, Electric Available

Lot Features: Low Bank, Buildable, Cleared, Recreational, Tillable, Wooded

Waterfront Features: All Sports, Private Frontage, Public Access 1 Mile or Less

Fees & Taxes

Tax Assessed Value: \$1

Tax Year: 2023

Tax Annual Amount: \$1

School Information

High School District: Mason Cnty Central

Miscellaneous

Road Surface Type: Paved

CrossStreet: Hogenson Rd.

Listing Terms: Cash, Conventional



Call us now

Phone: (231)730-8781

Email: tuckerbennerteam@gmail.com

Address: 2747 Lakeshore Drive, Twin Lake, MI 49457

