

MARION MEADOWS DR, HOWELL, MI, 48843

https://tuckerbenner.com

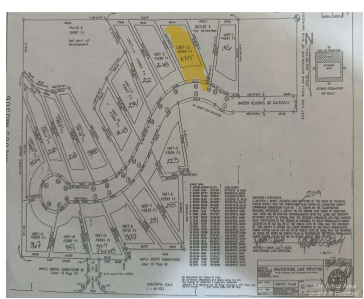

- 0 baths
- Lot
- Land
- Active

Building your dream home is easy with the right acre! Marion Meadows sub is already established so you know electric and natural gas are available. To the East of the property is a detention area where building will never be allowed, providing a cushion between this property and the next home. You can have the [...]

Basics

Category: Land
Status: Active
Lot size: 1.06 sq ft
Lot Size Acres: 1.06 acres

Type: Lot
Bathrooms: 0 baths
Subdivision Name: Marion Meadows
County: Livingston



Call us now

Phone: (231)730-8781
 Email: tuckerbennerteam@gmail.com
 Address: 2747 Lakeshore Drive, Twin Lake, MI 49457



Building Details

Current Use: Residential

Amenities & Features

Utilities: Natural Gas Available, Electricity Available, Cable Available, None

Lot Features: Level, Site Condo, Buildable

Fees & Taxes

Tax Assessed Value: \$24,098

Association Fee: \$150

Tax Annual Amount: \$954.97

Association Fee Frequency: Quarterly

Tax Year: 2024

Association Fee Includes: Snow Removal

School Information

High School District: Howell

Miscellaneous

Road Surface Type: Paved

Listing Terms: Cash, Conventional

CrossStreet: D-19



Call us now

Phone: (231)730-8781

Email: tuckerbennerteam@gmail.com

Address: 2747 Lakeshore Drive, Twin Lake, MI 49457

