

MARSHALL, COLDWATER, MI, 49036

<https://tuckerbenner.com>

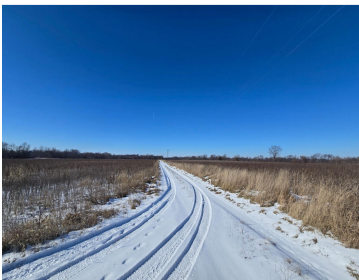

- 0 baths
- Acreage
- Land
- Active

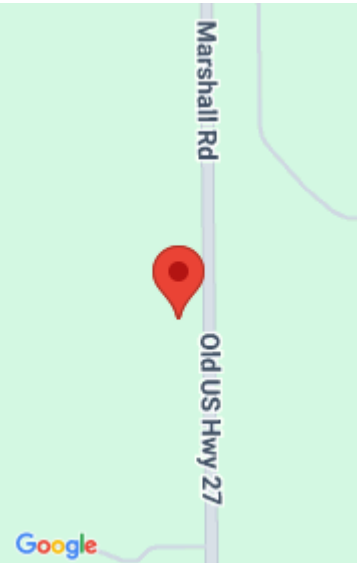

Call us now



Phone: (231)730-8781
Email: tuckerbennerteam@gmail.com
Address: 2747 Lakeshore Drive, Twin Lake, MI 49457



Basics

Category: Land

Status: Active

Lot size: 140 sq ft

County: Branch

Type: Acreage

Bathrooms: 0 baths

Lot Size Acres: 140 acres

Amenities & Features

Utilities: Water Available, Sewer Available, Water Connected, Sewer Connected, Electricity Connected

Fees & Taxes

Tax Assessed Value: \$413,604

Tax Year: 2024

Tax Annual Amount: \$3,693

School Information

High School District: Coldwater

Miscellaneous

CrossStreet: Newton & State

Listing Terms: Cash, Conventional

Call us now



Phone: (231)730-8781

Email: tuckerbennerteam@gmail.com

Address: 2747 Lakeshore Drive, Twin Lake, MI 49457

