

MCKENZIE, CASSOPOLIS, MI, 49031

<https://tuckerbenner.com>

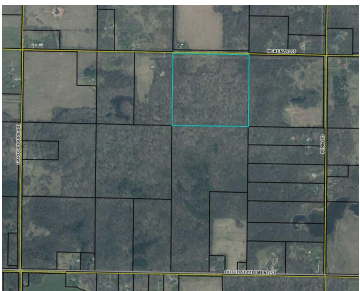

Let your imagination run wild! This gorgeous, square, 40 acre wooded parcel is just what you've been waiting for. It is the perfect spot to build your dream home, enjoy the quiet, take walks or build a campfire. There is a lot of wildlife. Maybe you've been looking for hunting ground? This is it.

- 0 baths
- Acreage
- Land
- Active

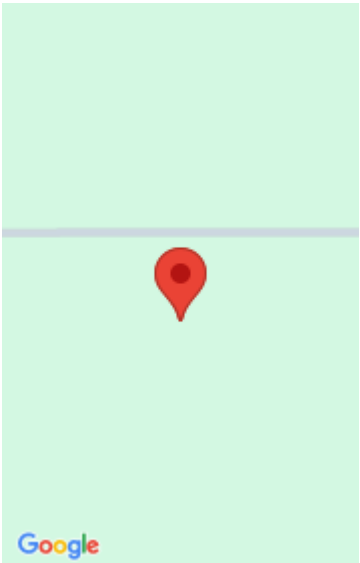

Call us now

Phone: (231)730-8781
Email: tuckerbennerteam@gmail.com
Address: 2747 Lakeshore Drive, Twin Lake, MI 49457



Basics

Category: Land

Status: Active

Lot size: 40 sq ft

County: Cass

Type: Acreage

Bathrooms: 0 baths

Lot Size Acres: 40 acres

Building Details

Current Use: Recreational, Hunting

Amenities & Features

Utilities: None

Lot Features: Recreational, Wooded

Fees & Taxes

Tax Assessed Value: \$18,589

Tax Year: 2024

Tax Annual Amount: \$495.73

School Information

High School District: Marcellus

Miscellaneous

CrossStreet: Penn Road and Gards Prairie Rd

Listing Terms: Cash, Conventional

Call us now