

# MEINERT, HOLTON, MI, 49425

https://tuckerbenner.com

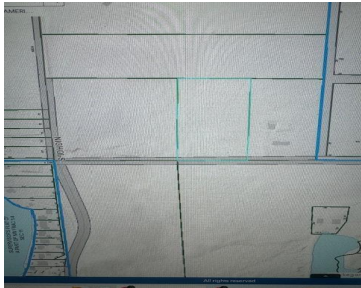

Build your dream home on 4.77 acres of wooded paradise! Tranquil surroundings offering privacy and seclusion. Ideal location, Holton School district with close proximity to Whitehall School district. Conveniently located near Blue Lake for outdoor recreation. whether you're looking to escape the hustle and bustle of city life or seeking a serene retreat to call [...]

- 0 baths
- Acreage
- Land
- Active



## Basics

**Category:** Land

**Status:** Active

**Lot size:** 4.77 sq ft

**County:** Muskegon

**Type:** Acreage

**Bathrooms:** 0 baths

**Lot Size Acres:** 4.77 acres



### Call us now

Phone: (231)730-8781

Email: tuckerbennerteam@gmail.com

Address: 2747 Lakeshore Drive, Twin Lake, MI 49457



---

## Building Details

**Current Use:** Residential

---

## Amenities & Features

**Utilities:** None Connected, Electric Available

**Lot Features:** Wooded

---

## Fees & Taxes

**Tax Assessed Value:** \$13,020

**Tax Year:** 2023

**Tax Annual Amount:** \$500

---

## School Information

**High School District:** Holton

---

## Miscellaneous

**Road Surface Type:** Paved

**CrossStreet:** Blue Lake

**Listing Terms:** Cash, Conventional



### Call us now

Phone: (231)730-8781

Email: [tuckerbennerteam@gmail.com](mailto:tuckerbennerteam@gmail.com)

Address: 2747 Lakeshore Drive, Twin Lake, MI 49457

