

MICHIGAN, SOUTH HAVEN, MI, 49090

https://tuckerbenner.com

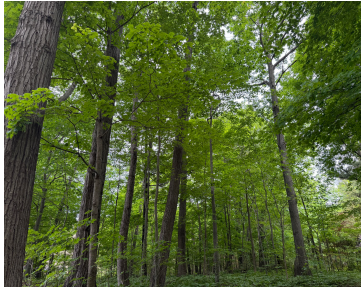

\$150,000



Rare opportunity to own vacant land in the highly sought after Syndicate Park community along Lake Michigan. Properties like this seldom become available. Surrounded by rolling dunes and woods, Syndicate Park offers a unique blend of privacy, recreation, and lakeshore living. Enjoy access to over 20 acres of association-owned dunes, scenic wooded trails, and breathtaking [...]

- 0 baths
- Lot
- Land
- Active



Basics

Category: Land

Status: Active

Lot size: 0.18 sq ft

Lot Size Acres: 0.18 acres

Type: Lot

Bathrooms: 0 baths

Subdivision Name: Syndicate Park

County: Van Buren

Call us now



Phone: (231)730-8781

Email: tuckerbennerteam@gmail.com

Address: 2747 Lakeshore Drive, Twin Lake, MI 49457



Amenities & Features

Utilities: Electricity Available, Phone Available, None **Association Amenities:** Pets Allowed, Trail(s)

Waterfront Features: Lake

Lot Features: Level, Buildable, Wooded

Fees & Taxes

Tax Assessed Value: \$4,009

Tax Year: 2025

Tax Annual Amount: \$217

Association Fee Includes: None

School Information

High School District: South Haven

Miscellaneous

CrossStreet: Fire Lane N/20th Ave

Listing Terms: Cash, Conventional

Call us now



Phone: (231)730-8781

Email: tuckerbennerteam@gmail.com

Address: 2747 Lakeshore Drive, Twin Lake, MI 49457

