

MORTIMER LINE, CROSWELL, MI, 48422

<https://tuckerbenner.com>

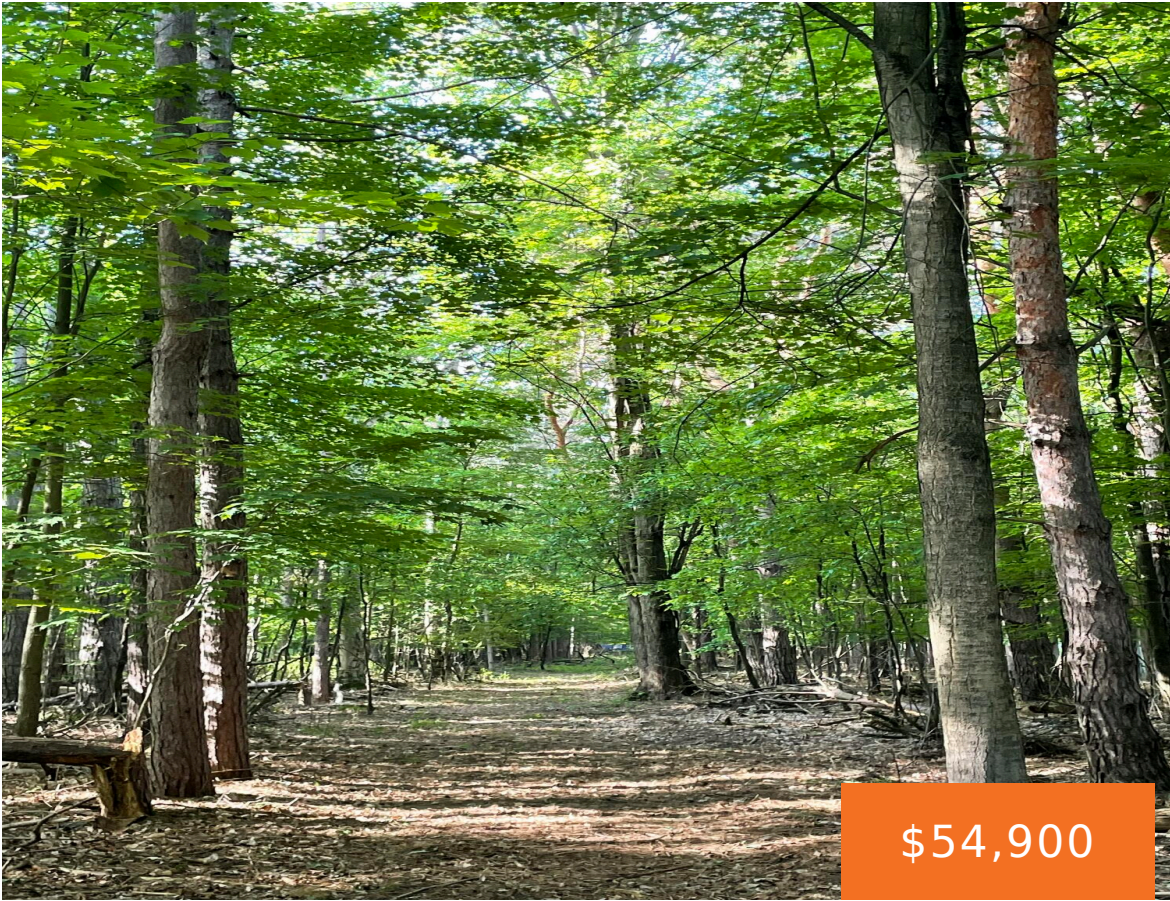

Imagine your dream retreat on this stunning 4.5-acre parcel, nestled amidst mature trees that offer privacy and natural beauty. Located just minutes from the charming town of Croswell, this property combines serene countryside living with easy access to local amenities. A short drive takes you to the breathtaking shores of Lake Huron, perfect for relaxation [...]

- 0 baths
- Acreage
- Land
- Active



Basics

Category: Land

Status: Active

Lot size: 4.5 sq ft

County: Sanilac

Type: Acreage

Bathrooms: 0 baths

Lot Size Acres: 4.5 acres

Call us now



Phone: (231)730-8781

Email: tuckerbennerteam@gmail.com

Address: 2747 Lakeshore Drive, Twin Lake, MI 49457



Building Details

Current Use: Residential

Amenities & Features

Utilities: None

Lot Features: Level, Wooded

Fees & Taxes

Tax Assessed Value: \$4,270

Tax Year: 2024

Tax Annual Amount: \$179

School Information

High School District: Croswell - Lexington

Miscellaneous

CrossStreet: Black River and Cribbins

Listing Terms: Cash, Conventional

Call us now



Phone: (231)730-8781

Email: tuckerbennerteam@gmail.com

Address: 2747 Lakeshore Drive, Twin Lake, MI 49457

