

BUTWELL, BEAR LAKE, MI, 49614

<https://tuckerbenner.com>

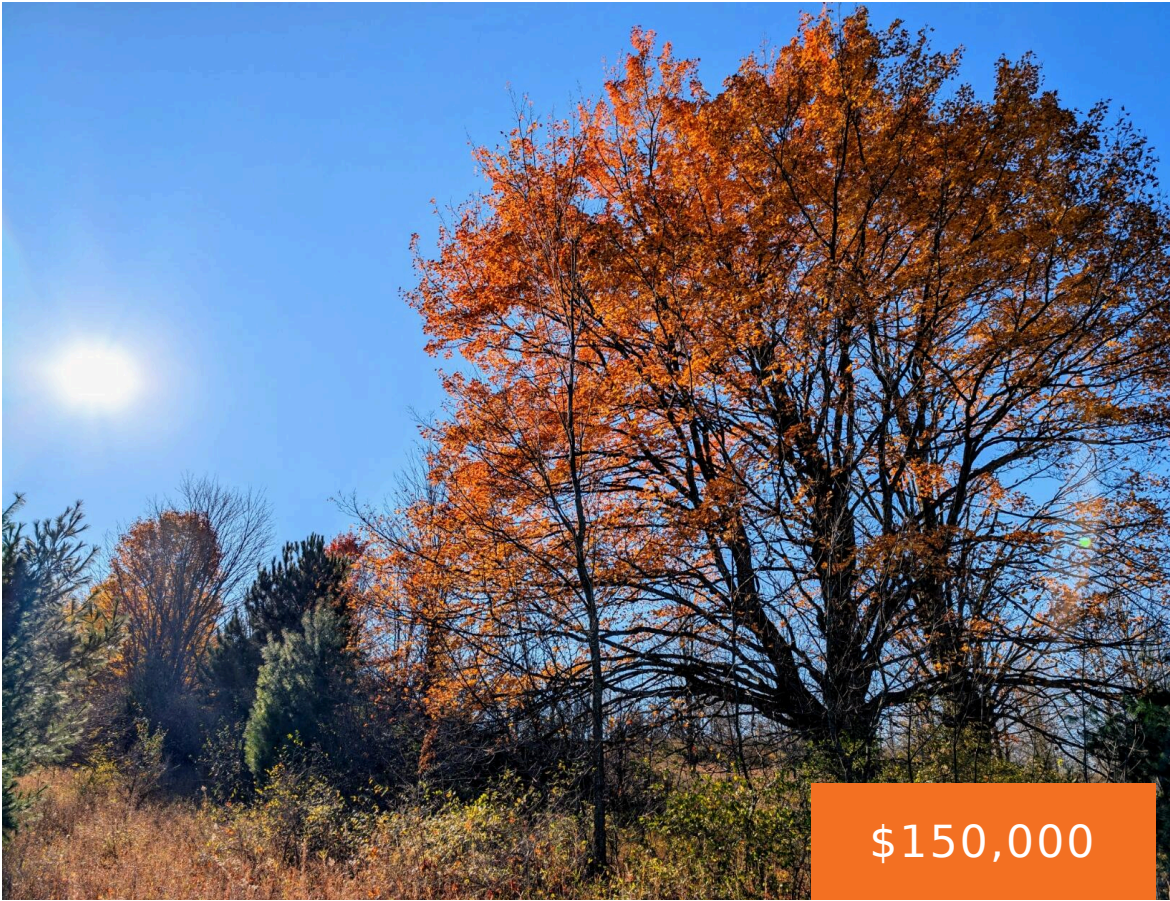

\$150,000

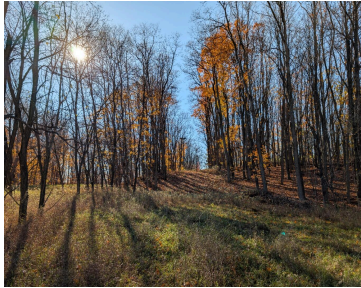

Prime 10 acres of vacant land with endless possibilities. Hunt or build your dream home surrounded by trees and a mix of natural beauty with rolling hills and gorgeous views. The terrain may be suitable for a walkout! Some home sites already cleared. Easy walkthrough. Electric is available at the street on paved Butwell Rd. [...]

- 0 baths
- Acreage
- Land
- Active



Basics

Category: Land
Status: Active
Lot size: 10 sq ft
County: Manistee

Type: Acreage
Bathrooms: 0 baths
Lot Size Acres: 10 acres



Call us now

Phone: (231)730-8781
 Email: tuckerbennerteam@gmail.com
 Address: 2747 Lakeshore Drive, Twin Lake, MI 49457



Building Details

Current Use: Residential, Recreational, Hunting

Amenities & Features

Utilities: None **Lot Features:** Rolling Hills, Buildable, Cleared, Recreational, Wooded

Fees & Taxes

Tax Assessed Value: \$17,676

Tax Year: 2024

School Information

High School District: Bear Lake

Miscellaneous

Road Surface Type: Paved

CrossStreet: Butwell & Glovers Lake Rd.

Listing Terms: Cash, Conventional



Call us now

Phone: (231)730-8781

Email: tuckerbennerteam@gmail.com

Address: 2747 Lakeshore Drive, Twin Lake, MI 49457

