

58TH, PULLMAN, MI, 49450

https://tuckerbenner.com

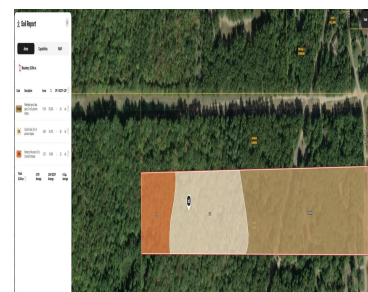
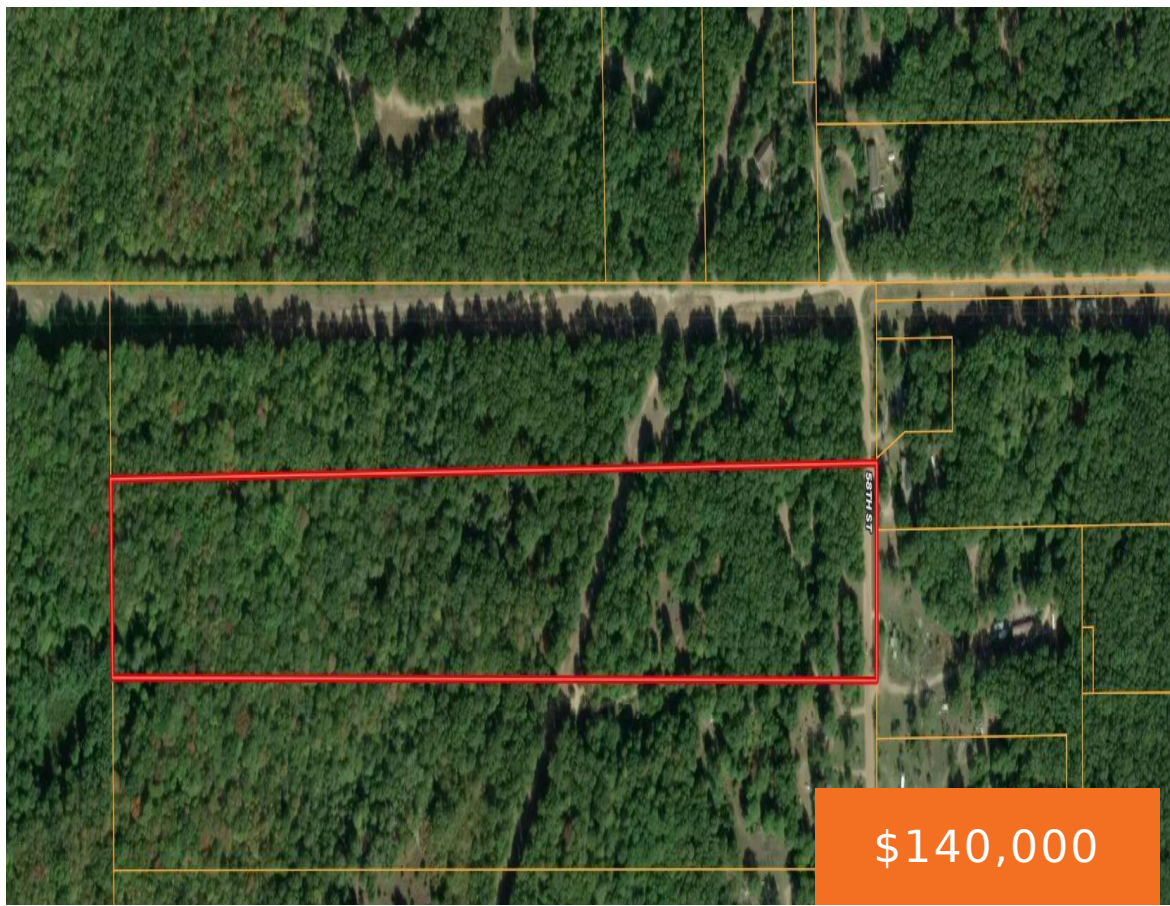

20 Acres of Prime Recreational & Buildable Land - Pullman, MI Discover the perfect blend of natural beauty, recreation, and future home potential on this 20-acre parcel off 58th Street in Pullman, Michigan. Featuring sandy soils ideal for building, this property offers an excellent location for a dream home, cabin, or weekend retreat. The land [...]

- 0 baths
- Acreage
- Land
- Active

Basics

Category: Land

Status: Active

Lot size: 20 sq ft

County: Allegan

Type: Acreage

Bathrooms: 0 baths

Lot Size Acres: 20 acres

Call us now

Phone: (231)730-8781
 Email: tuckerbennerteam@gmail.com
 Address: 2747 Lakeshore Drive, Twin Lake, MI 49457



Building Details

Current Use: Recreational, Hunting

Amenities & Features

Utilities: Electricity Available, Cable Available, None

Lot Features: Level, Wooded

Fees & Taxes

Tax Assessed Value: \$20,894

School Information

High School District: Bloomingdale

Miscellaneous

Road Surface Type: Paved

CrossStreet: 111th

Listing Terms: Cash, Conventional

Call us now



Phone: (231)730-8781

Email: tuckerbennerteam@gmail.com

Address: 2747 Lakeshore Drive, Twin Lake, MI 49457

