

# ORCHARDDR, GREENVILLE, MI, 48838

<https://tuckerbenner.com>

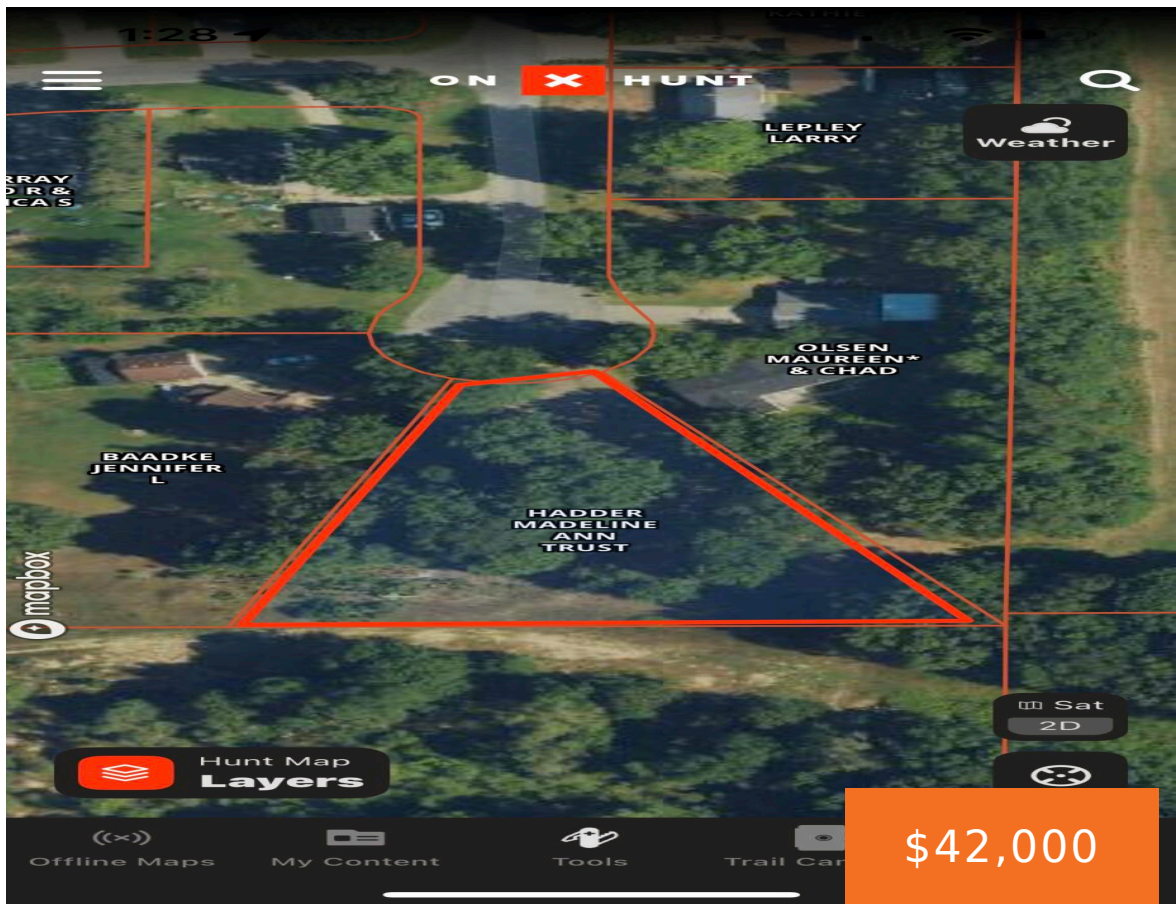

Great Building opportunity Large, buildable wooded lot at the end of a cult sac on Greenville’s north side, feels like country but close to everything. Mature trees, paved rd, just shy of an acre lot

- 0 baths
- Lot
- Land
- Active

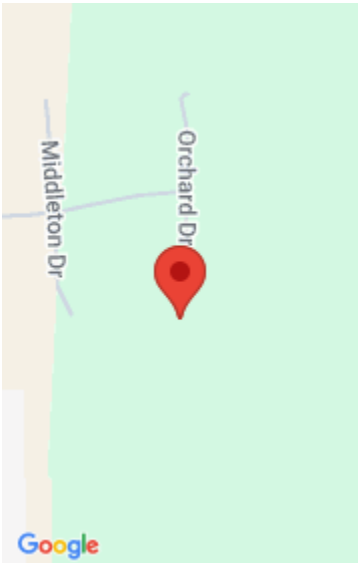

# Basics

**Category:** Land

**Status:** Active

**Lot size:** 0.93 sq ft

**Lot Size Acres:** 0.93 acres

**Type:** Lot

**Bathrooms:** 0 baths

**Subdivision Name:** chitticks home and garden

**County:** Montcalm

# Amenities & Features

**Utilities:** Natural Gas Available, Electricity Available, Cable Available, None

**Lot Features:** Buildable, Wooded

# Fees & Taxes

**Tax Assessed Value:** \$9,100

**Tax Year:** 2025

**Tax Annual Amount:** \$427

# School Information

**High School District:** Greenville

# Miscellaneous

**Road Surface Type:** Paved

**CrossStreet:** Eastern

**Listing Terms:** Cash, Conventional

Call us now