

# 102ND, GRAND JUNCTION, MI, 49056

https://tuckerbenner.com

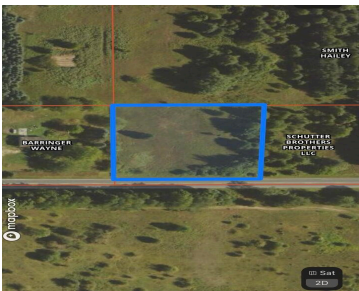

Great Building Site! 1.33 acre parcel near Lester Lake & Osterhout Lake. This has some rolling terrain, a variety of colorful trees and foliage. The deer, turkey and other wildlife frequent this property as evidenced by the wildlife signs on the land. Build your dream getaway home and barn for your toys. Osterhout Lake is [...]

- 0 baths
- Acreage
- Land
- Active

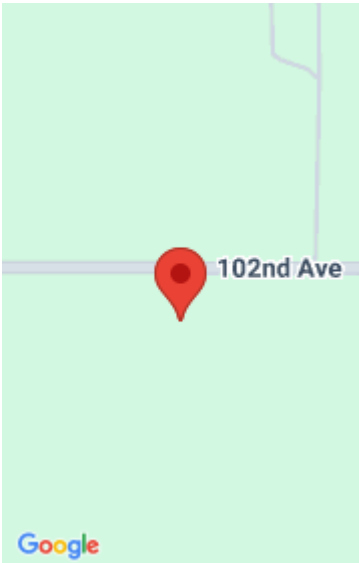

# Basics

**Category:** Land

**Status:** Active

**Lot size:** 1.33 sq ft

**County:** Allegan

**Type:** Acreage

**Bathrooms:** 0 baths

**Lot Size Acres:** 1.33 acres

# Amenities & Features

**Utilities:** Electricity Available, None

**Lot Features:** Level, Rolling Hills, Buildable, Cleared

# Fees & Taxes

**Tax Assessed Value:** \$12,400

**Tax Year:** 2025

**Tax Annual Amount:** \$477

# School Information

**High School District:** Bloomingdale

# Miscellaneous

**Road Surface Type:** Paved

**CrossStreet:** 55th St & 54th St

**Listing Terms:** Cash, Conventional

Call us now