

HOWARD CITY - EDMORE RD, LAKEVIEW, MI, 48850

https://tuckerbenner.com

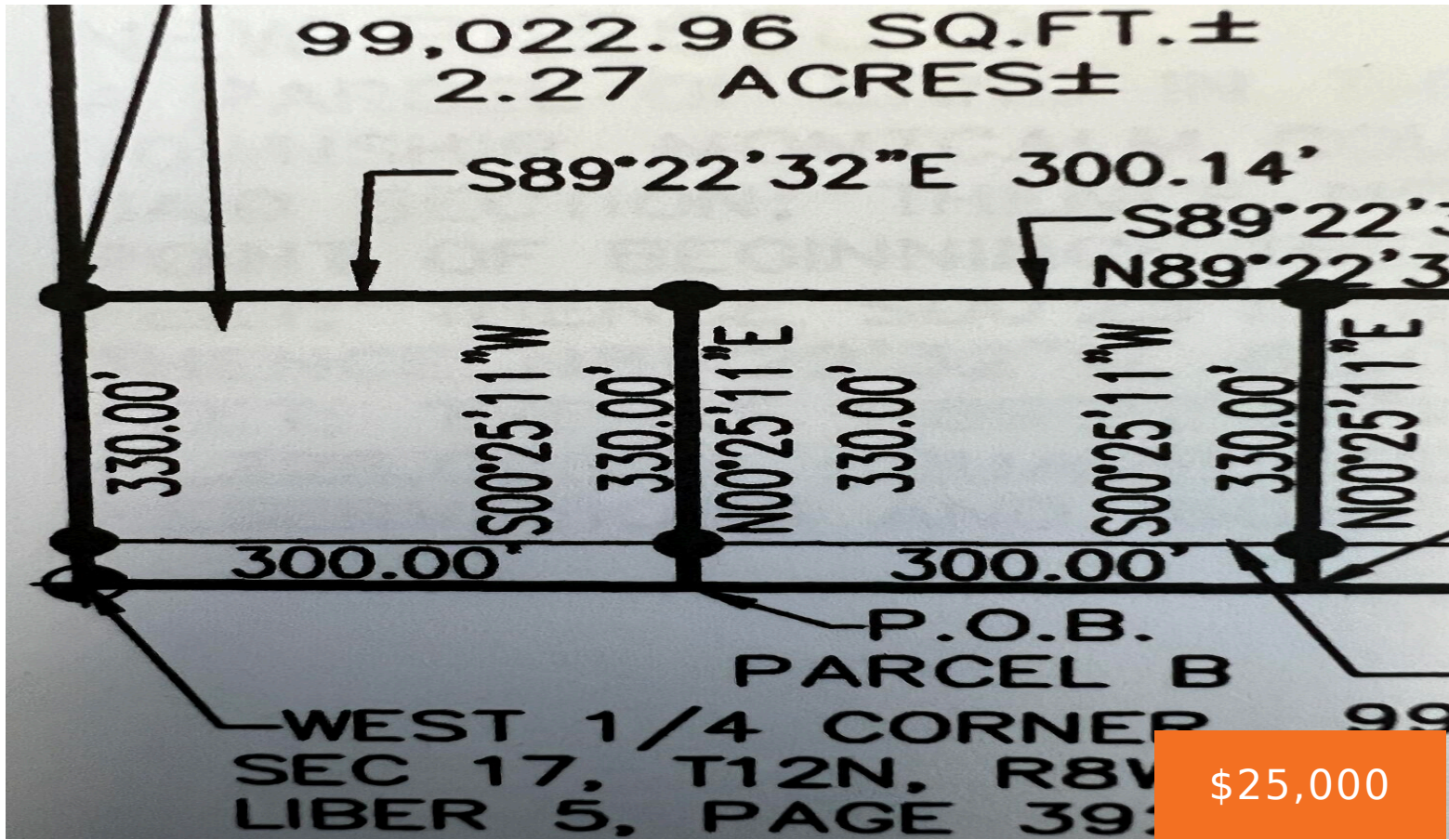

Perfect building site near the Village of Lakeview. Split is township approved. Buyer responsible for the soil evaluation for the septic. Paved road. Perfect area for a nice new homestead, garden, chickens and maybe a horse. Hurry and get that new home built this summer. Look up Cato Township, Montcalm County for Ordnances for building [...]

- 0 baths
- Acreage
- Land
- Active

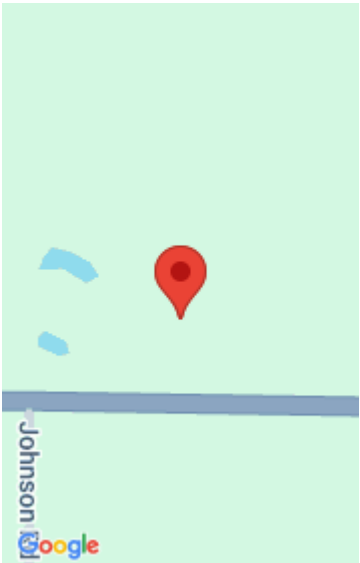

Call us now

Phone: (231)730-8781
Email: tuckerbennerteam@gmail.com
Address: 2747 Lakeshore Drive, Twin Lake, MI 49457

Basics

Category: Land

Status: Active

Lot size: 2.27 sq ft

County: Montcalm

Type: Acreage

Bathrooms: 0 baths

Lot Size Acres: 2.27 acres

Amenities & Features

Utilities: Electricity Available, None

Lot Features: Level

School Information

High School District: Lakeview-Montcalm Co

Miscellaneous

Road Surface Type: Paved

CrossStreet: Satterlee

Listing Terms: Cash, Conventional

Call us now