

ALMY, HOWARD CITY, MI, 49329

<https://tuckerbenner.com>

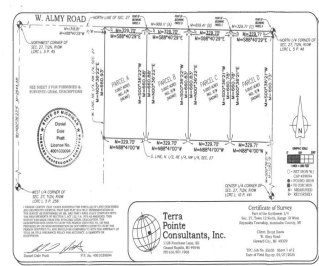

- 0 baths
- Acreage
- Land
- Active



Call us now



Phone: (231)730-8781
Email: tuckerbennerteam@gmail.com
Address: 2747 Lakeshore Drive, Twin Lake, MI 49457



Basics

Category: Land
Status: Active
Lot size: 5 sq ft
County: Montcalm

Type: Acreage
Bathrooms: 0 baths
Lot Size Acres: 5 acres

Amenities & Features

Utilities: Electricity Available, None
Lot Features: Buildable, Wooded

Fees & Taxes

Tax Assessed Value: \$22,334
Tax Annual Amount: \$1,002.11
Tax Year: 2024

School Information

High School District: Tri County

Miscellaneous

Road Surface Type: Paved
CrossStreet: Almy School Road
Listing Terms: Cash, Conventional

Call us now