

# COUNTY ROAD 665, PAW PAW, MI, 49079

https://tuckerbenner.com

FROM PRIOR SURV

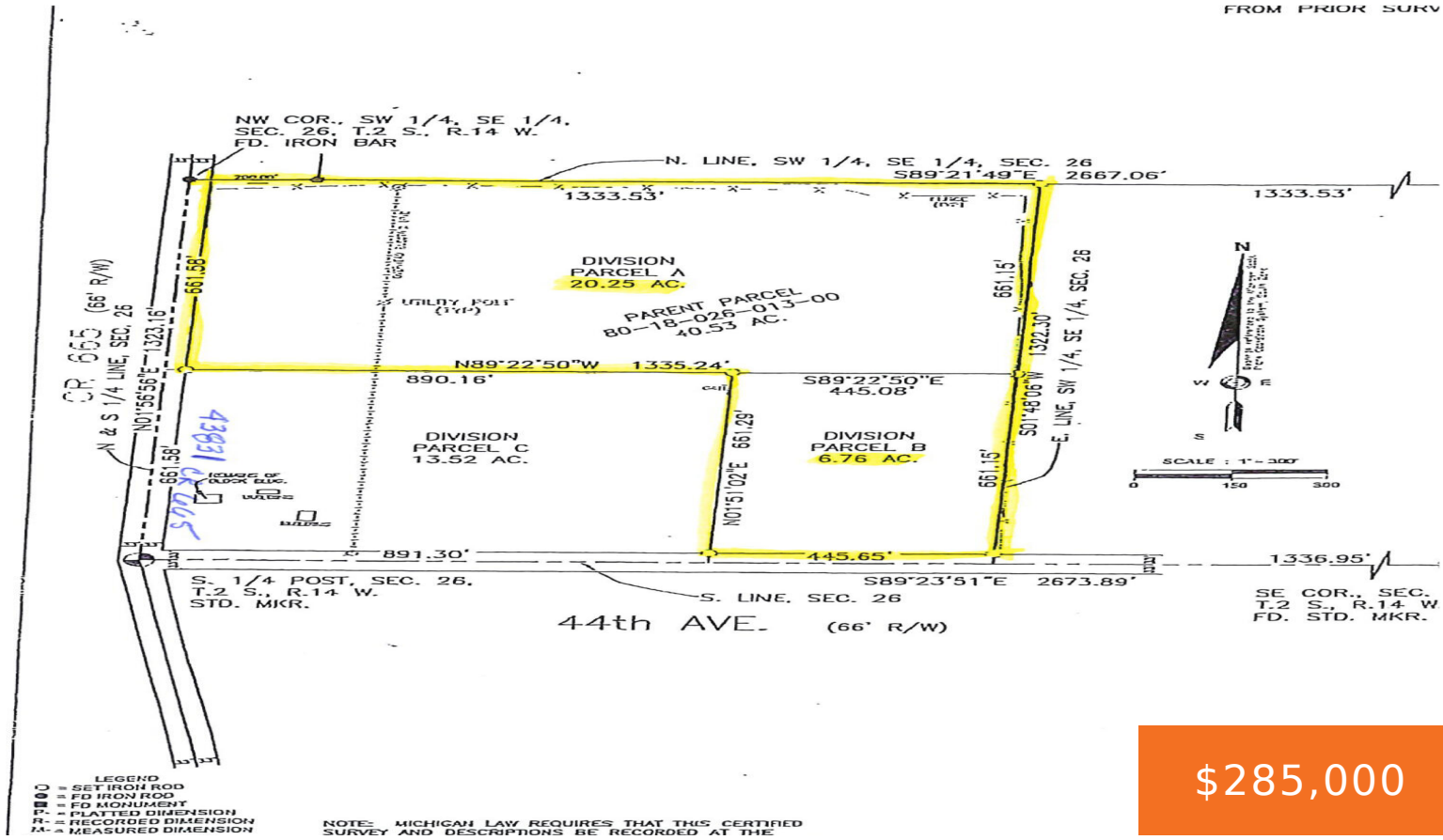

**\$285,000**

- 0 baths
- Acreage
- Land
- Active

L shaped parcel 27.01 acres mostly on CR 665 20.25 then 6.76 Acres on 44th. Nice rolling land and woods in the back. Convenient location to Paw Paw and M40. Great property to build. Located next to 43831 CR 665

## Basics

**Category:** Land

**Type:** Acreage

**Status:** Active

**Bathrooms:** 0 baths

**Lot size:** 27.01 sq ft

**Lot Size Acres:** 27.01 acres

**County:** Van Buren

## Call us now

Phone: (231)730-8781

Email: tuckerbennerteam@gmail.com

Address: 2747 Lakeshore Drive, Twin Lake, MI 49457

---

## Amenities & Features

**Utilities:** Electricity Available, None

**Lot Features:** Rolling Hills

---

## Fees & Taxes

**Tax Assessed Value:** \$26,544

**Tax Year:** 2025

**Tax Annual Amount:** \$714.73

---

## School Information

**High School District:** Paw Paw

---

## Miscellaneous

**Road Surface Type:** Paved

**CrossStreet:** CR 665 and 44th

**Listing Terms:** Cash, Conventional

### Call us now



Phone: (231)730-8781

Email: tuckerbennerteam@gmail.com

Address: 2747 Lakeshore Drive, Twin Lake, MI 49457

