

1, HEARTWOOD, ZEELAND, MI, 49464

<https://tuckerbenner.com>

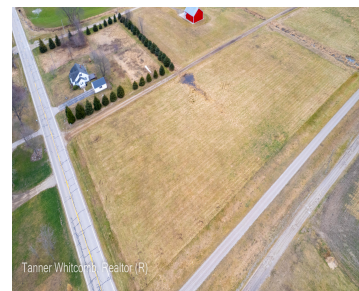

Beautiful 1.65-acre lot located in wonderful farm country within Zeeland Public Schools! Flat, already cleared and previously perked building site located on a private drive with only 2 other houses, and natural gas and high-speed internet! No building requirements besides Salem Twp. requirements, and 2 deed restrictions to be recorded at closing that say no [...]

- 0 baths
- Acreage
- Land
- Active



Basics

Category: Land

Status: Active

Lot size: 1.65 sq ft

County: Allegan

Type: Acreage

Bathrooms: 0 baths

Lot Size Acres: 1.65 acres



Call us now

Phone: (231)730-8781

Email: tuckerbennerteam@gmail.com

Address: 2747 Lakeshore Drive, Twin Lake, MI 49457



Building Details

Current Use: Residential, Agricultural

Amenities & Features

Utilities: Broadband, Well, Septic **Lot Features:** Level, Buildable, Cleared, Cul-De-Sac, Corner Lot

School Information

High School District: Zeeland

Miscellaneous

Road Surface Type: Unimproved

CrossStreet: 35th St. and 146th

Listing Terms: Cash, Conventional



Call us now

Phone: (231)730-8781

Email: tuckerbennerteam@gmail.com

Address: 2747 Lakeshore Drive, Twin Lake, MI 49457

