

PARCEL 1 KINGSTON, IONIA, MI, 48846

<https://tuckerbenner.com>



\$180,000

Hard to find 8.5 Acre Premium Building Site adjacent to Rolling Hills Golf Course in South Ionia. Beautiful Country setting yet close to downtown, schools, retail strip, and an easy few minute commute to I96. Developers and Builders welcome. Hurry to find your perfect Building Spot! No manufactured Homes.

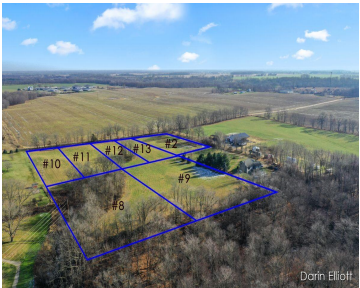
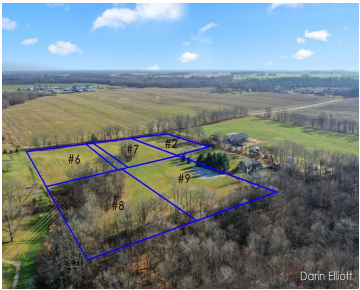

- 0 baths
- Acreage
- Land
- Active

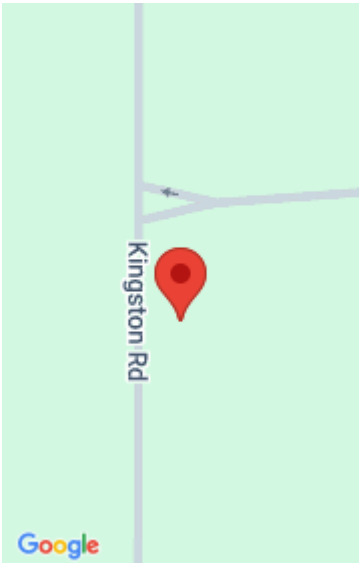

Call us now



Phone: (231)730-8781
Email: tuckerbennerteam@gmail.com
Address: 2747 Lakeshore Drive, Twin Lake, MI 49457



Basics

Category: Land

Status: Active

Lot size: 8.5 sq ft

County: Ionia

Type: Acreage

Bathrooms: 0 baths

Lot Size Acres: 8.5 acres

Amenities & Features

Utilities: None

Lot Features: Buildable, Golf Course Frontage, Recreational

School Information

High School District: Ionia

Miscellaneous

CrossStreet: Clyde, Kingston

Listing Terms: Cash, Conventional

Call us now



Phone: (231)730-8781

Email: tuckerbennerteam@gmail.com

Address: 2747 Lakeshore Drive, Twin Lake, MI 49457

