

88TH AVE, PENTWATER, MI, 49449

https://tuckerbenner.com

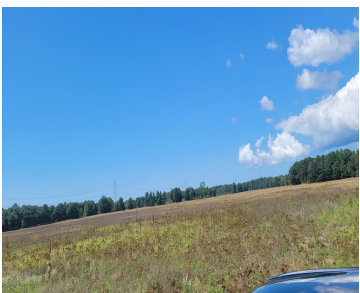

Vacant land in Pentwater School District, Weare Township-5 acre or more parcels to be split from parent parcel-more land available. Great area off the beaten path, quiet area, just down the road from a tributary to the Pentwater River and a few miles to Pentwater, Lake Michigan and Silver Lake. If you are looking for [...]

- 0 baths
- Acreage
- Land
- Active

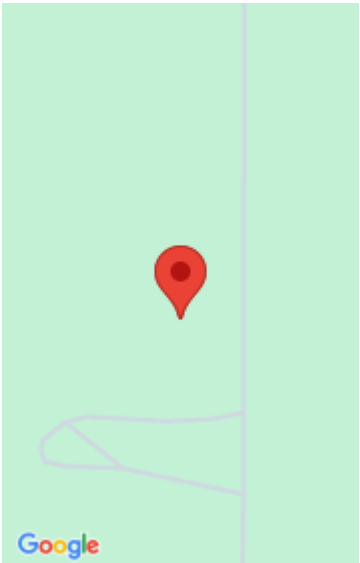

Call us now



Phone: (231)730-8781
Email: tuckerbennerteam@gmail.com
Address: 2747 Lakeshore Drive, Twin Lake, MI 49457



Basics

Category: Land

Status: Active

Lot size: 5 sq ft

County: Oceana

Type: Acreage

Bathrooms: 0 baths

Lot Size Acres: 5 acres

Building Details

Current Use: Recreational, Hunting, Agricultural

Amenities & Features

Utilities: Electricity Available, None

Waterfront Features: River

Lot Features: Level, Buildable, Recreational, Tillable

Fees & Taxes

Tax Assessed Value: \$1

Tax Year: 2025

Tax Annual Amount: \$1

School Information

High School District: Pentwater

HighSchool: Pentwater Public School

Middle Or Junior School: Pentwater Public School

Elementary School: Pentwater Public School

Miscellaneous

Call us now

CrossStreet: Madison Road

Listing Terms: Cash, Conventional, Contract

Call us now



Phone: (231)730-8781
Email: tuckerbennerteam@gmail.com
Address: 2747 Lakeshore Drive, Twin Lake, MI 49457

