

# JUNIPER, MEARS, MI, 49436

<https://tuckerbenner.com>

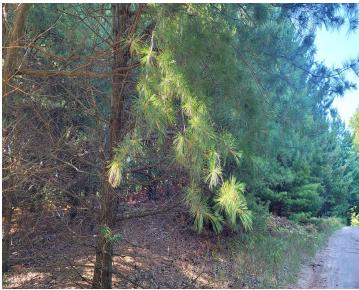
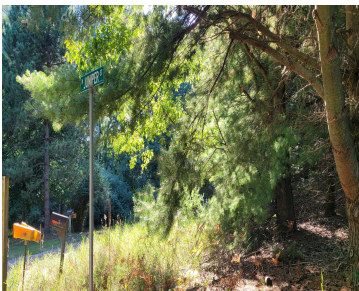
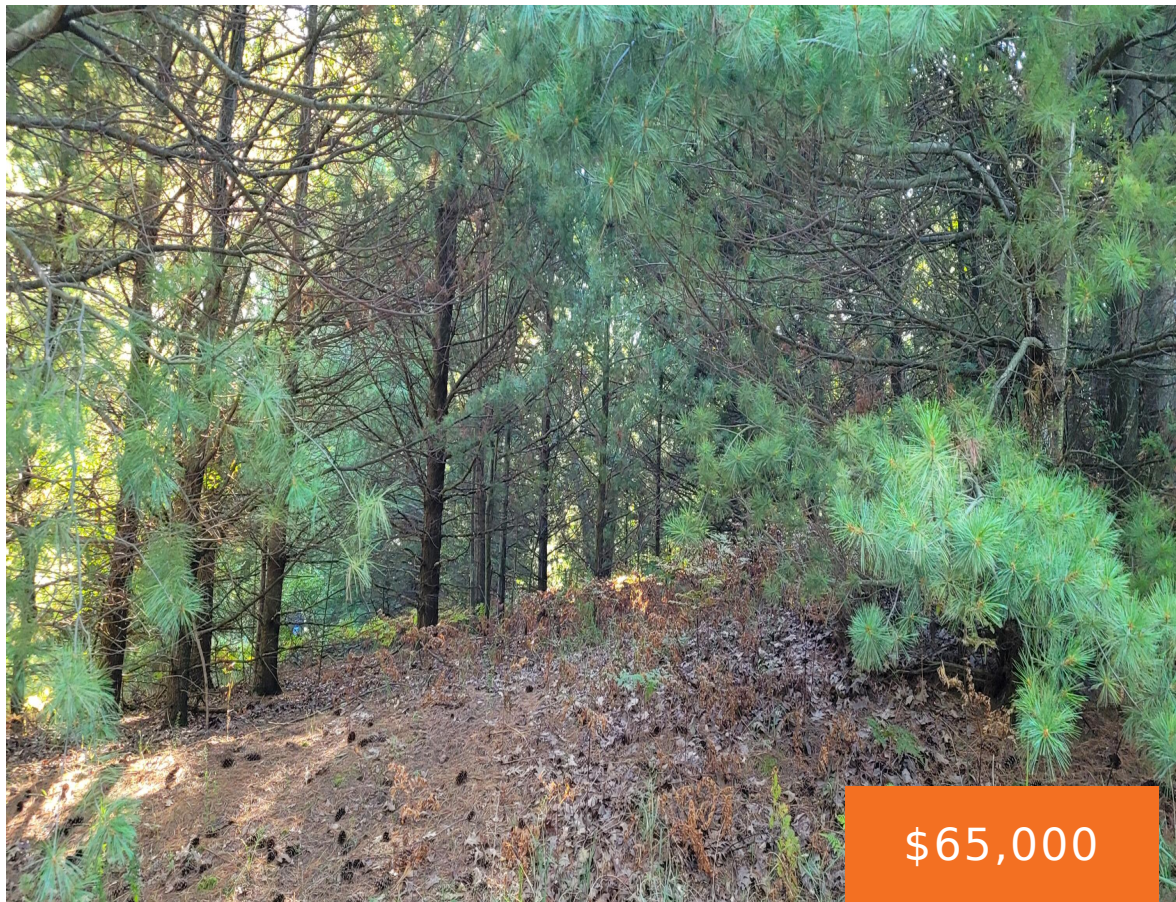

This lot is located in such a great location—within earshot of Lake Michigan and just short stroll to the unimproved Golden Twp Access at the end of road. Beautiful high and dry wooded lot centrally located between Pentwater and Silver Lake.

- 0 baths
- Lot
- Land
- Active

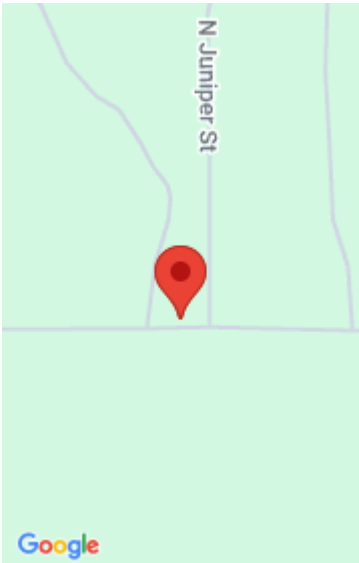

# Basics

**Category:** Land  
**Status:** Active  
**Lot size:** 0.62 sq ft  
**Lot Size Acres:** 0.62 acres

**Type:** Lot  
**Bathrooms:** 0 baths  
**Subdivision Name:** Rustic Acres  
**County:** Oceana

# Building Details

**Current Use:** Residential

# Amenities & Features

**Utilities:** Electricity Available, None  
**Waterfront Features:** Lake  
**Lot Features:** Buildable, Wooded, Corner Lot

# Fees & Taxes

**Tax Assessed Value:** \$3,561  
**Tax Annual Amount:** \$160.63  
**Tax Year:** 2025

# School Information

**High School District:** Hart  
**HighSchool:** Hart High School  
**Middle Or Junior School:** Hart Middle School  
**Elementary School:** Spitler Elementary School

# Miscellaneous

Call us now

**CrossStreet:** Harrison Road

**Listing Terms:** Cash, Conventional

**Call us now**



Phone: (231)730-8781  
Email: tuckerbennerteam@gmail.com  
Address: 2747 Lakeshore Drive, Twin Lake, MI 49457

