

# PARCEL 10 KINGSTON, IONIA, MI, 48846

https://tuckerbenner.com

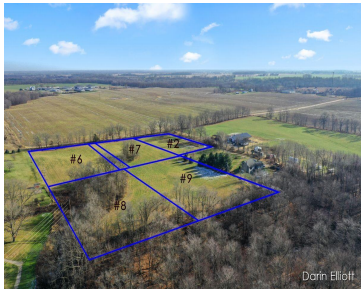
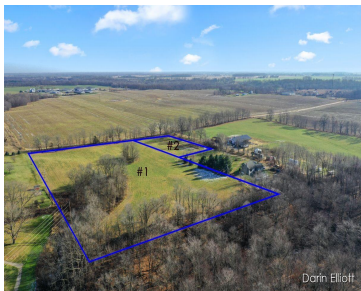

1 Acre Premium Building Site adjacent to 1 Hole Rolling Hills Golf Course in South Ionia. Gorgeous country setting with Wooded Hilltop Great location close to town, schools, retail strip, and an easy few minute jaunt to I96. Multiple sites and sizes available. Developers and Builders welcome. Hurry to find your perfect Building Spot! No [...]

- 0 baths
- Acreage
- Land
- Active



## Basics

**Category:** Land  
**Status:** Active  
**Lot size:** 1 sq ft  
**County:** Ionia

**Type:** Acreage  
**Bathrooms:** 0 baths  
**Lot Size Acres:** 1 acres

### Call us now



Phone: (231)730-8781  
 Email: tuckerbennerteam@gmail.com  
 Address: 2747 Lakeshore Drive, Twin Lake, MI 49457



---

## Amenities & Features

**Utilities:** None      **Lot Features:** Buildable, Golf Course Frontage, Recreational

---

## School Information

**High School District:** Ionia

---

## Miscellaneous

**CrossStreet:** Clyde, Kingston

**Listing Terms:** Cash, Conventional

**Call us now**



Phone: (231)730-8781

Email: tuckerbennerteam@gmail.com

Address: 2747 Lakeshore Drive, Twin Lake, MI 49457

