

PARCEL 11 KINGSTON, IONIA, MI, 48846

<https://tuckerbenner.com>

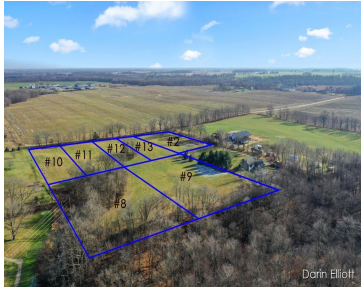
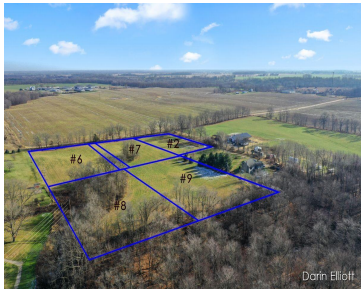

1 Acre Premium Building Site adjacent to Rolling Hills Golf Course in South Ionia. Gorgeous country setting with Wooded Hilltop Great location close to town, schools, retail strip, and an easy few minute jaunt to I96. Multiple sites and sizes available. Developers and Builders welcome. Hurry to find your perfect Building Spot! No manufactured Homes.

- 0 baths
- Acreage
- Land
- Active



Basics

Category: Land
Status: Active
Lot size: 1 sq ft
County: Ionia

Type: Acreage
Bathrooms: 0 baths
Lot Size Acres: 1 acres

Call us now



Phone: (231)730-8781
 Email: tuckerbennerteam@gmail.com
 Address: 2747 Lakeshore Drive, Twin Lake, MI 49457



Amenities & Features

Utilities: None **Lot Features:** Buildable, Golf Course Frontage, Recreational

School Information

High School District: Ionia

Miscellaneous

CrossStreet: Clyde, Kingston

Listing Terms: Cash, Conventional

Call us now



Phone: (231)730-8781

Email: tuckerbennerteam@gmail.com

Address: 2747 Lakeshore Drive, Twin Lake, MI 49457

