

# PARCEL 13 KINGSTON, IONIA, MI, 48846

<https://tuckerbenner.com>

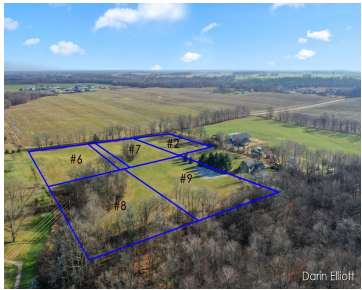
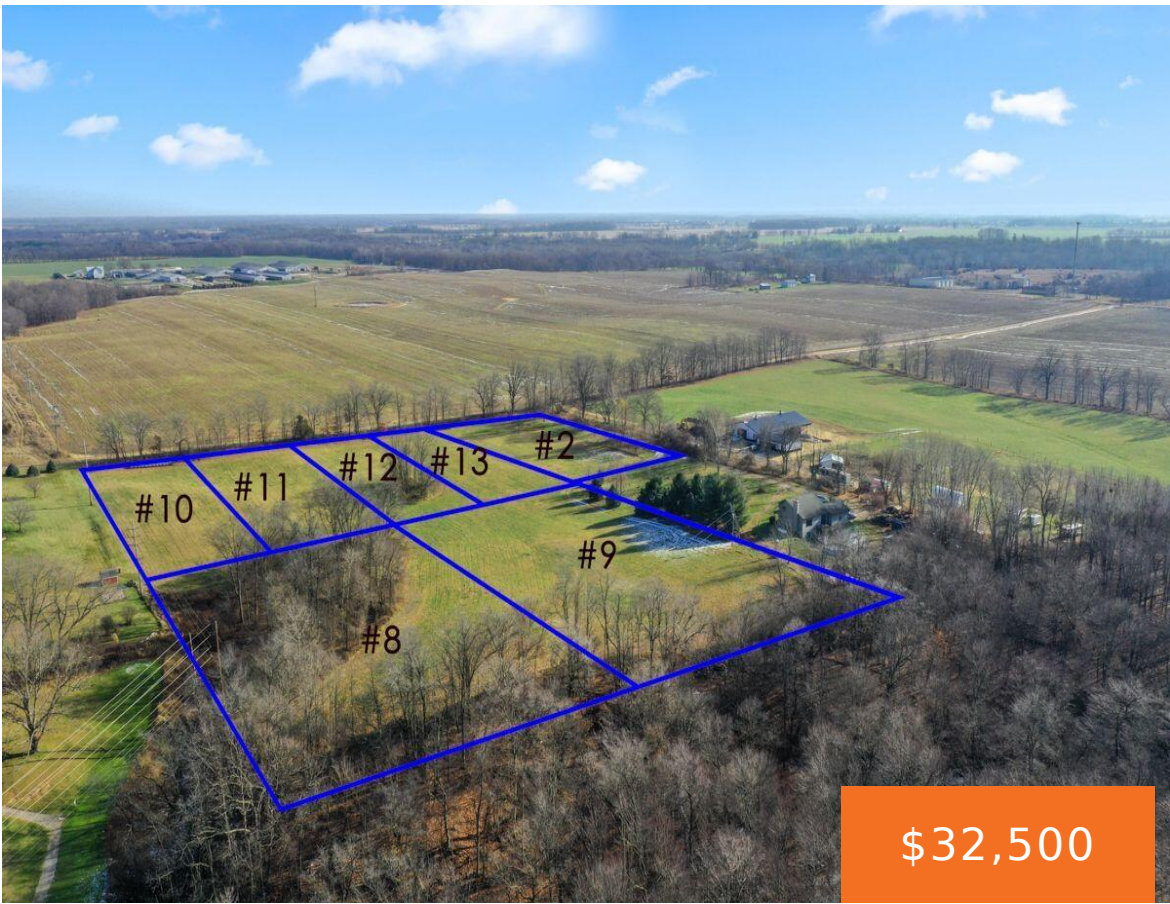

1 Acre Premium Building Site adjacent to Rolling Hills Golf Course in South Ionia. Gorgeous country setting with Wooded Hilltop Great location close to town, schools, retail strip, and an easy few minute jaunt to I96. Multiple sites and sizes available. Developers and Builders welcome. Hurry to find your perfect Building Spot! No manufactured Homes.

- 0 baths
- Acreage
- Land
- Active



## Basics

**Category:** Land  
**Status:** Active  
**Lot size:** 1 sq ft  
**County:** Ionia

**Type:** Acreage  
**Bathrooms:** 0 baths  
**Lot Size Acres:** 1 acres



### Call us now

Phone: (231)730-8781  
 Email: [tuckerbennerteam@gmail.com](mailto:tuckerbennerteam@gmail.com)  
 Address: 2747 Lakeshore Drive, Twin Lake, MI 49457



---

## Amenities & Features

**Utilities:** None      **Lot Features:** Buildable, Golf Course Frontage, Recreational

---

## School Information

**High School District:** Ionia

---

## Miscellaneous

**CrossStreet:** Clyde, Kingston

**Listing Terms:** Cash, Conventional



### Call us now

Phone: (231)730-8781

Email: [tuckerbennerteam@gmail.com](mailto:tuckerbennerteam@gmail.com)

Address: 2747 Lakeshore Drive, Twin Lake, MI 49457

