

PARCEL 2 KINGSTON, IONIA, MI, 48846

<https://tuckerbenner.com>

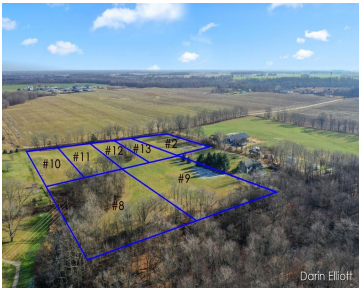
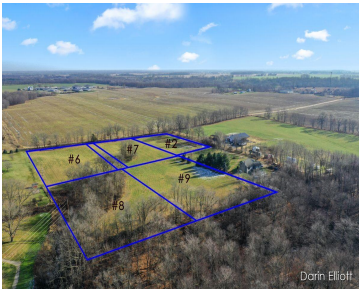

Premium Building Site adjacent to Rolling Hills Golf Course in South Ionia. 1.25 Acres with a beautiful country setting yet located close to downtown, schools, retail strip, and an easy few minute commute to I96. Multiple sites and sizes available. Developers and Builders welcome. Hurry to find your perfect Building Spot! No manufactured Homes.

- 0 baths
- Acreage
- Land
- Active



Basics

Category: Land
Status: Active
Lot size: 1.25 sq ft
County: Ionia

Type: Acreage
Bathrooms: 0 baths
Lot Size Acres: 1.25 acres



Call us now

Phone: (231)730-8781
Email: tuckerbennerteam@gmail.com
Address: 2747 Lakeshore Drive, Twin Lake, MI 49457



Amenities & Features

Utilities: None

Lot Features: Buildable, Golf Course Frontage, Recreational

School Information

High School District: Ionia

Miscellaneous

CrossStreet: Clyde, Kingston

Listing Terms: Cash, Conventional



Call us now

Phone: (231)730-8781

Email: tuckerbennerteam@gmail.com

Address: 2747 Lakeshore Drive, Twin Lake, MI 49457

