

# 3, 11TH, SCHOOLCRAFT, MI, 49087

<https://tuckerbenner.com>

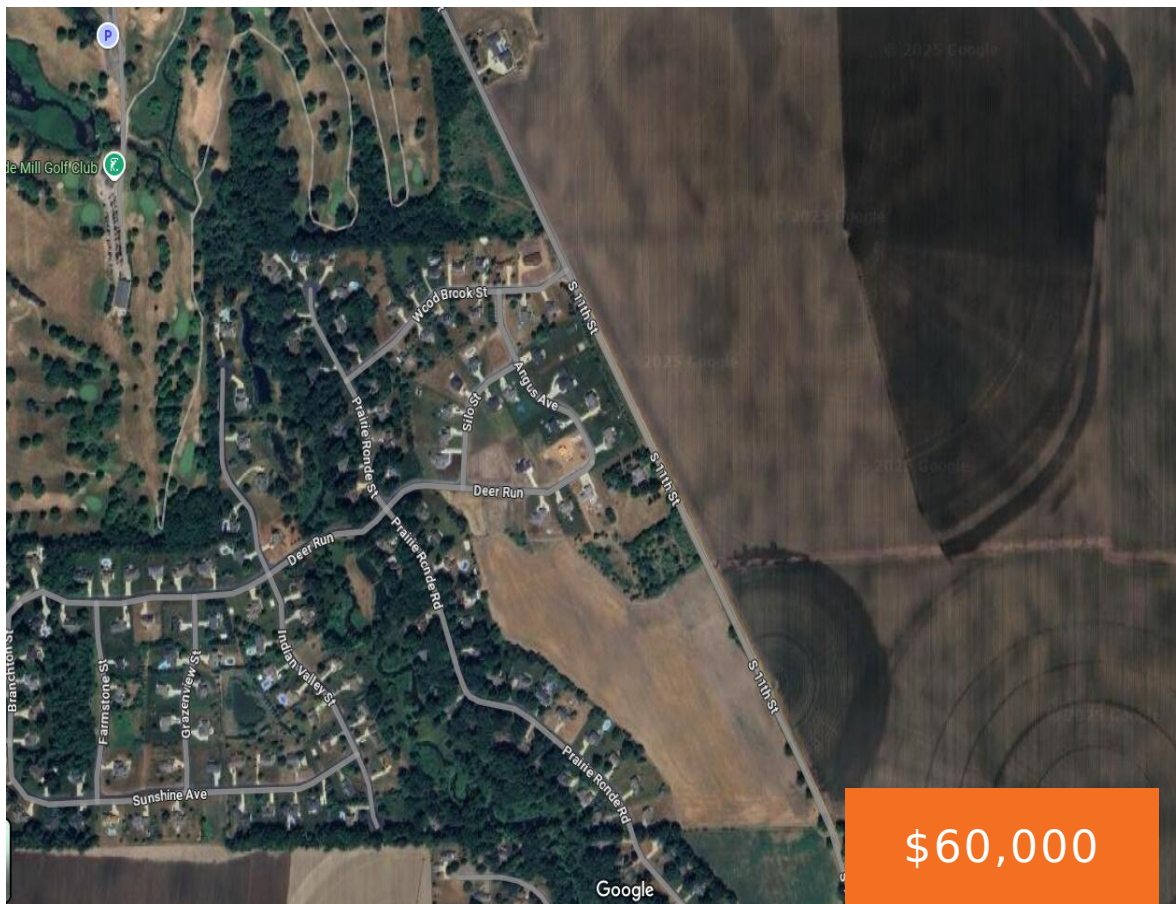

Build to suit! Perfect location for your new home. Just outside of the Woodbrook Estates neighborhood these 4 .68 acre lots are ready for your dream home. Ranch, 2 story, Barndominium, bring your ideas to one of the area's premier builders, Glerum Renovations. Their plans or yours. Tons of options! Award winning Schoolcraft Schools and [...]

- 0 baths
- Lot
- Land
- Active

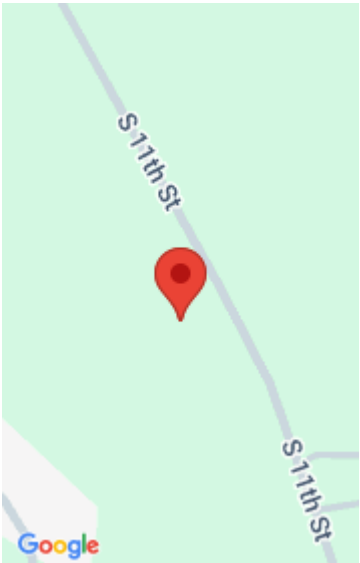

## Call us now



Phone: (231)730-8781  
Email: [tuckerbennerteam@gmail.com](mailto:tuckerbennerteam@gmail.com)  
Address: 2747 Lakeshore Drive, Twin Lake, MI 49457



# Basics

**Category:** Land

**Status:** Active

**Lot size:** 0.68 sq ft

**County:** Kalamazoo

**Type:** Lot

**Bathrooms:** 0 baths

**Lot Size Acres:** 0.68 acres

# Building Details

**Sewer:** Septic Tank

# Amenities & Features

**Utilities:** Natural Gas Available, Electricity Available, Cable Available, Phone Available, Broadband, None

**Lot Features:** Buildable, Building, Cleared

# Fees & Taxes

**Tax Assessed Value:** \$25,650

**Tax Annual Amount:** \$1,620

**Tax Year:** 2025

# School Information

**High School District:** Schoolcraft

# Miscellaneous

**CrossStreet:** W XY Ave & W YZ Ave

**Listing Terms:** Cash, Build to Suit, Conventional

## Call us now