

4, 11TH, SCHOOLCRAFT, MI, 49087

<https://tuckerbenner.com>

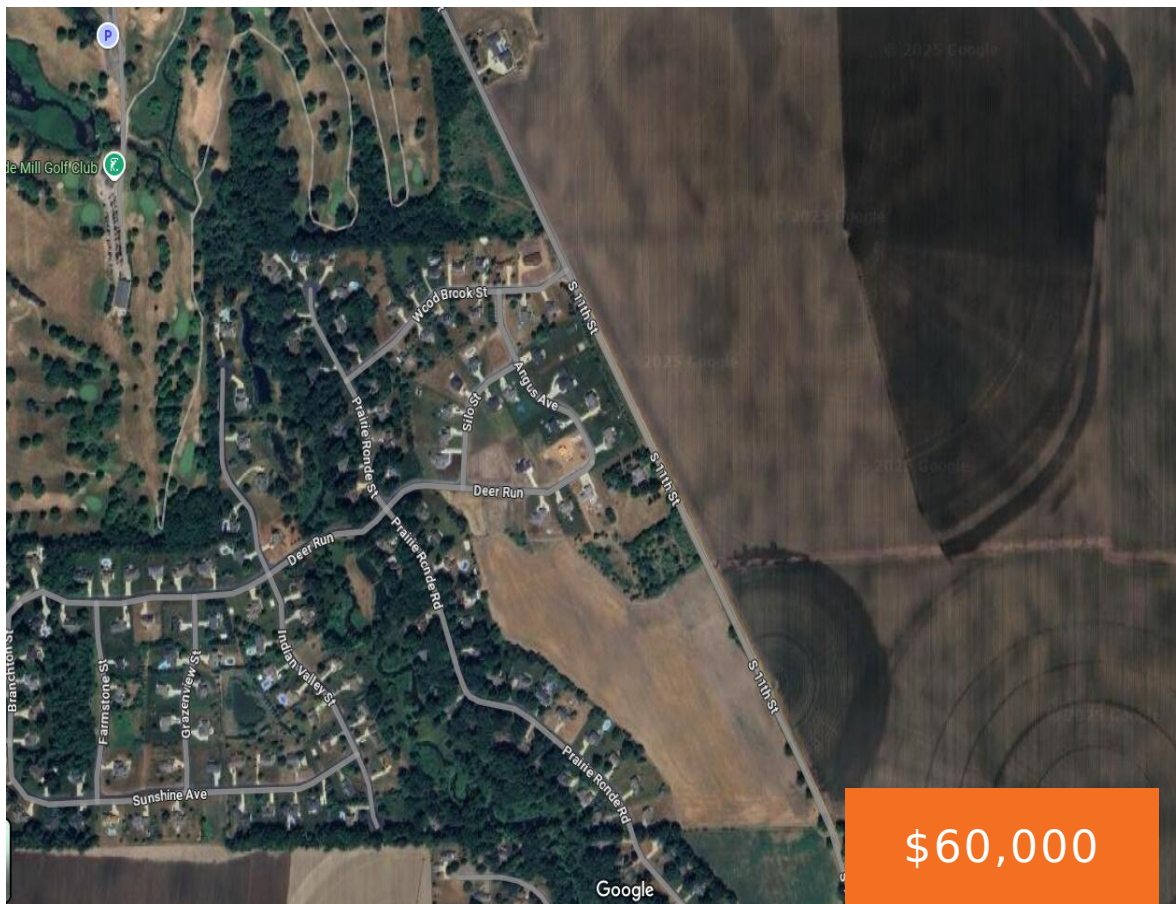

Build to suit! Perfect location for your new home. Just outside of the Woodbrook Estates neighborhood these 4 .68 acre lots are ready for your dream home. Ranch, 2 story, Barndominium, bring your ideas to one of the area's premier builders, Glerum Renovations. Their plans or yours. Tons of options! Award winning Schoolcraft Schools and [...]

- 0 baths
- Lot
- Land
- Active

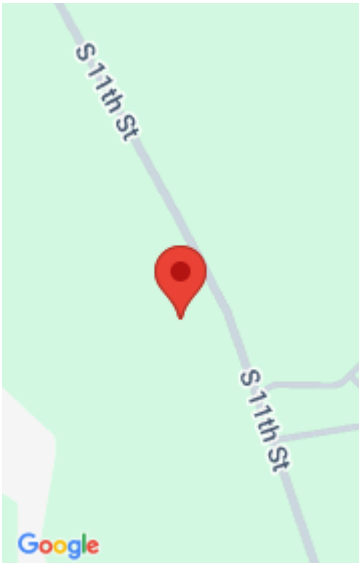

Call us now

Basics

Category: Land
Status: Active
Lot size: 0.68 sq ft
County: Kalamazoo

Type: Lot
Bathrooms: 0 baths
Lot Size Acres: 0.68 acres

Amenities & Features

Utilities: None

Fees & Taxes

Tax Assessed Value: \$25,650

Tax Annual Amount: \$1,620

Tax Year: 2025

School Information

High School District: Schoolcraft

Miscellaneous

CrossStreet: W XY Ave & W YZ Ave

Listing Terms: Cash, Build to Suit, Conventional

Call us now

Phone: (231)730-8781
Email: tuckerbennerteam@gmail.com
Address: 2747 Lakeshore Drive, Twin Lake, MI 49457

