

144TH, WEST OLIVE, MI, 49460

<https://tuckerbenner.com>

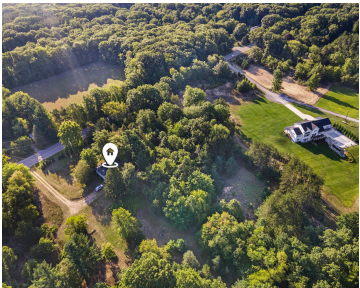

Build your dream home on this 1.28-acre parcel in the sought-after Grand Haven School District! Offering direct frontage on 144th Avenue, this property provides easy access while giving you plenty of room to create the lifestyle you’ve been envisioning. Just minutes from Lake Michigan beaches, schools, shopping, and commuter routes, this location combines convenience with [...]

- 0 baths
- Lot
- Land
- Active

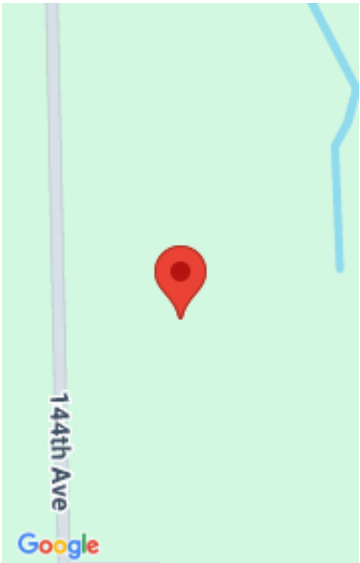

Call us now



Phone: (231)730-8781
Email: tuckerbennerteam@gmail.com
Address: 2747 Lakeshore Drive, Twin Lake, MI 49457



Basics

Category: Land

Status: Active

Lot size: 1.28 sq ft

County: Ottawa

Type: Lot

Bathrooms: 0 baths

Lot Size Acres: 1.28 acres

Building Details

Sewer: Septic Tank

Amenities & Features

Utilities: None

WaterSource: Well

Lot Features: Buildable, Wooded

Fees & Taxes

Tax Assessed Value: \$3,274

Tax Year: 2025

Tax Annual Amount: \$85

School Information

High School District: Grand Haven

Elementary School: Rosy Mound School

Miscellaneous

Call us now

Phone: (231)730-8781

Email: tuckerbennerteam@gmail.com

Address: 2747 Lakeshore Drive, Twin Lake, MI 49457



Road Surface Type: Paved

CrossStreet: Rich St & Buchanan

Listing Terms: Cash, Conventional

Call us now



Phone: (231)730-8781
Email: tuckerbennerteam@gmail.com
Address: 2747 Lakeshore Drive, Twin Lake, MI 49457

