

3, TIFFANY, ROCKFORD, MI, 49341

https://tuckerbenner.com

Kent County Web Map

January 20, 2025

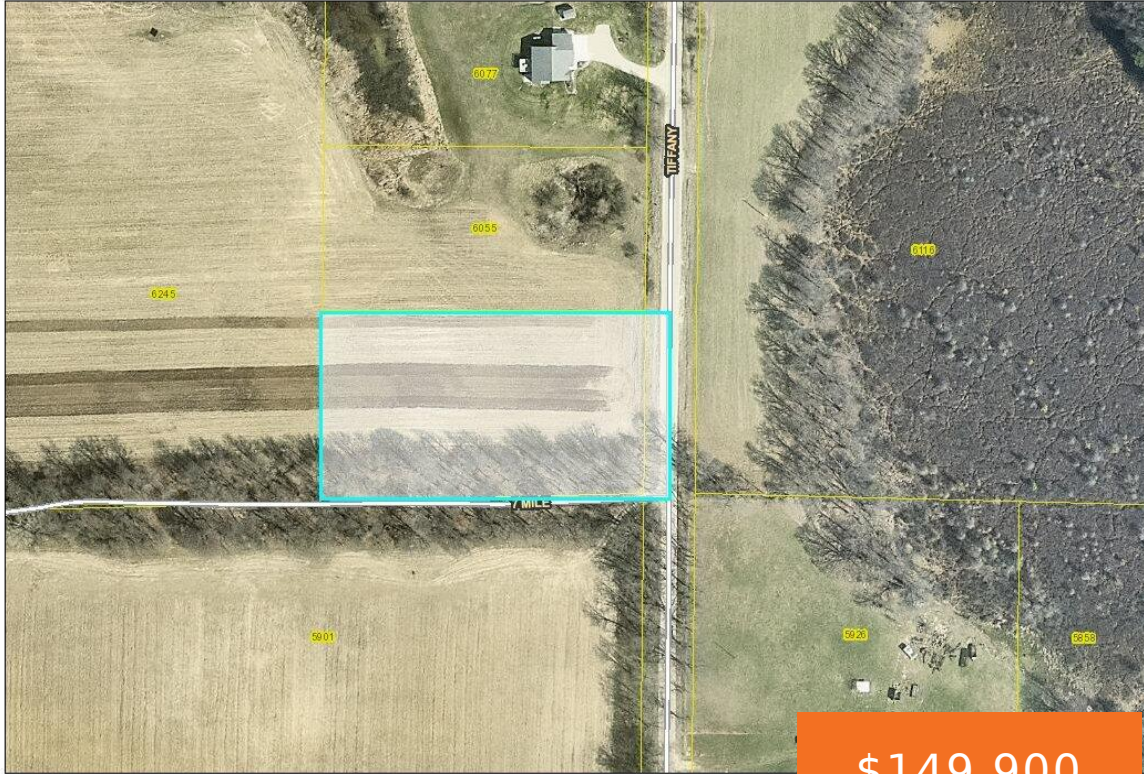

\$149,900

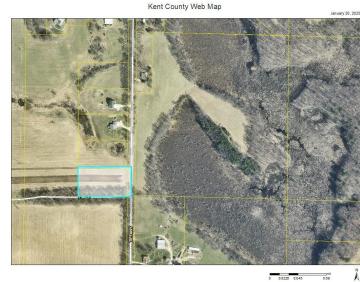

Extremely hard to find 2.5 Acre Building Site in Cannon TWP with an unbeatable country setting yet just a few minutes to the Beltline and 20 min to downtown GR. Award winning Rockford Schools, beautiful parks, trails, and the Charming Village of Cannonsburg is right around the corner. Sandy soil for that conventional perk. NG [...]

- 0 baths
- Acreage
- Land
- Active



Basics

Category: Land

Status: Active

Lot size: 2.5 sq ft

County: Kent

Type: Acreage

Bathrooms: 0 baths

Lot Size Acres: 2.5 acres



Call us now

Phone: (231)730-8781

Email: tuckerbennerteam@gmail.com

Address: 2747 Lakeshore Drive, Twin Lake, MI 49457



Building Details

Current Use: Residential, Recreational, Farm

Amenities & Features

Utilities: None **Lot Features:** Rolling Hills, Buildable, Cleared, Recreational

School Information

High School District: Rockford

Miscellaneous

Road Surface Type: Unimproved

CrossStreet: Old 7 Mile, Tiffany

Listing Terms: Cash, Conventional



Call us now

Phone: (231)730-8781

Email: tuckerbennerteam@gmail.com

Address: 2747 Lakeshore Drive, Twin Lake, MI 49457

