

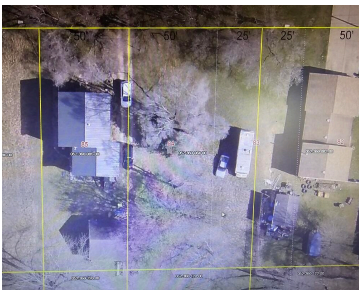

\$19,900



Attention Attention all investors and builders. A great opportunity to acquire valuable Greenville parcel, ready for new build or hold. Please walk property

- 0 baths
- Lot
- Land
- Active



## Basics

<b>Category:</b> Land	<b>Type:</b> Lot
<b>Status:</b> Active	<b>Bathrooms:</b> 0 baths
<b>Lot size:</b> 0.23 sq ft	<b>Lot Size Acres:</b> 0.23 acres
<b>County:</b> Montcalm	



### Call us now

Phone: (231)730-8781  
Email: tuckerbennerteam@gmail.com  
Address: 2747 Lakeshore Drive, Twin Lake, MI 49457



---

## Building Details

**Current Use:** Residential

---

## Amenities & Features

**Utilities:** None

**Lot Features:** Level, Buildable, Wooded

---

## Fees & Taxes

**Tax Assessed Value:** \$19,740

**Tax Year:** 2024

**Tax Annual Amount:** \$1,095

---

## School Information

**High School District:** Greenville

---

## Miscellaneous

**Road Surface Type:** Paved

**CrossStreet:** Edgewood and Cherry

**Listing Terms:** Cash, Conventional



### Call us now

Phone: (231)730-8781

Email: [tuckerbennerteam@gmail.com](mailto:tuckerbennerteam@gmail.com)

Address: 2747 Lakeshore Drive, Twin Lake, MI 49457

