

# KASSUBA, GAYLORD, MI, 49735

<https://tuckerbenner.com>

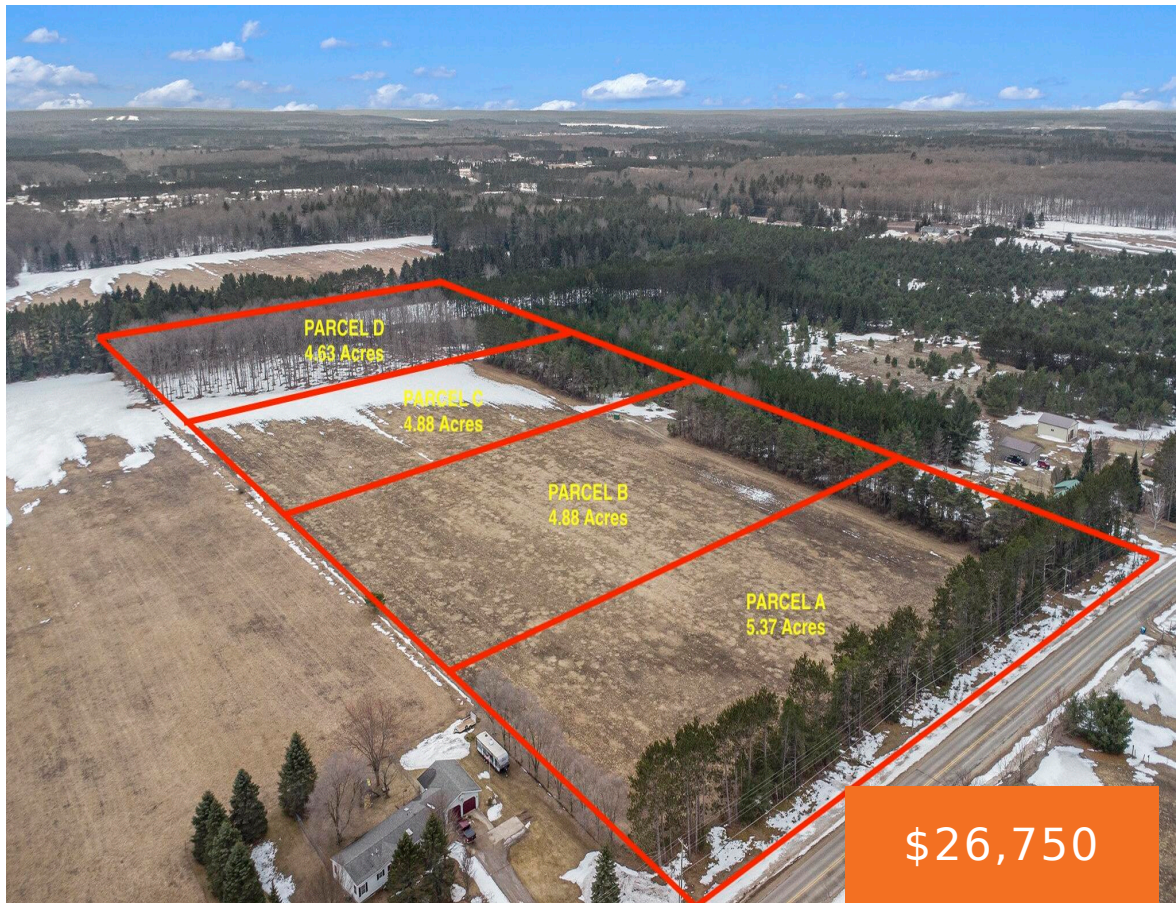

Check out this prime 4.88-acre tract in Otsego County! This property offers endless potential and can suit a variety of needs — whether you’re looking for a future homesite, recreational getaway, hobby farm, or solid investment opportunity. Conveniently located just outside Gaylord and only minutes from Treetops Resort, the possibilities with this one are truly [...]

- 0 baths
- Acreage
- Land
- Active



## Call us now

Phone: (231)730-8781  
Email: [tuckerbennerteam@gmail.com](mailto:tuckerbennerteam@gmail.com)  
Address: 2747 Lakeshore Drive, Twin Lake, MI 49457

# Basics

**Category:** Land

**Status:** Active

**Lot size:** 4.88 sq ft

**County:** Otsego

**Type:** Acreage

**Bathrooms:** 0 baths

**Lot Size Acres:** 4.88 acres

# Building Details

**Current Use:** Residential, Recreational

# Amenities & Features

**Utilities:** None      **Lot Features:** Level, Buildable, Recreational, Tillable, Wooded

# Fees & Taxes

**Tax Assessed Value:** \$15,000

**Tax Year:** 2026

# School Information

**High School District:** Otsego

# Miscellaneous

**Road Surface Type:** Unimproved

**CrossStreet:** Kassuba Rd &

**Listing Terms:** Cash, Conventional, Contract

Call us now