

MARQUETTE WOODS, ST. JOSEPH, MI, 49085

https://tuckerbenner.com

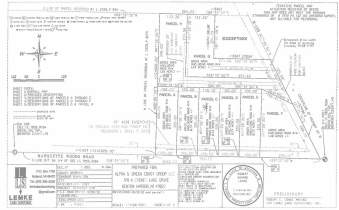
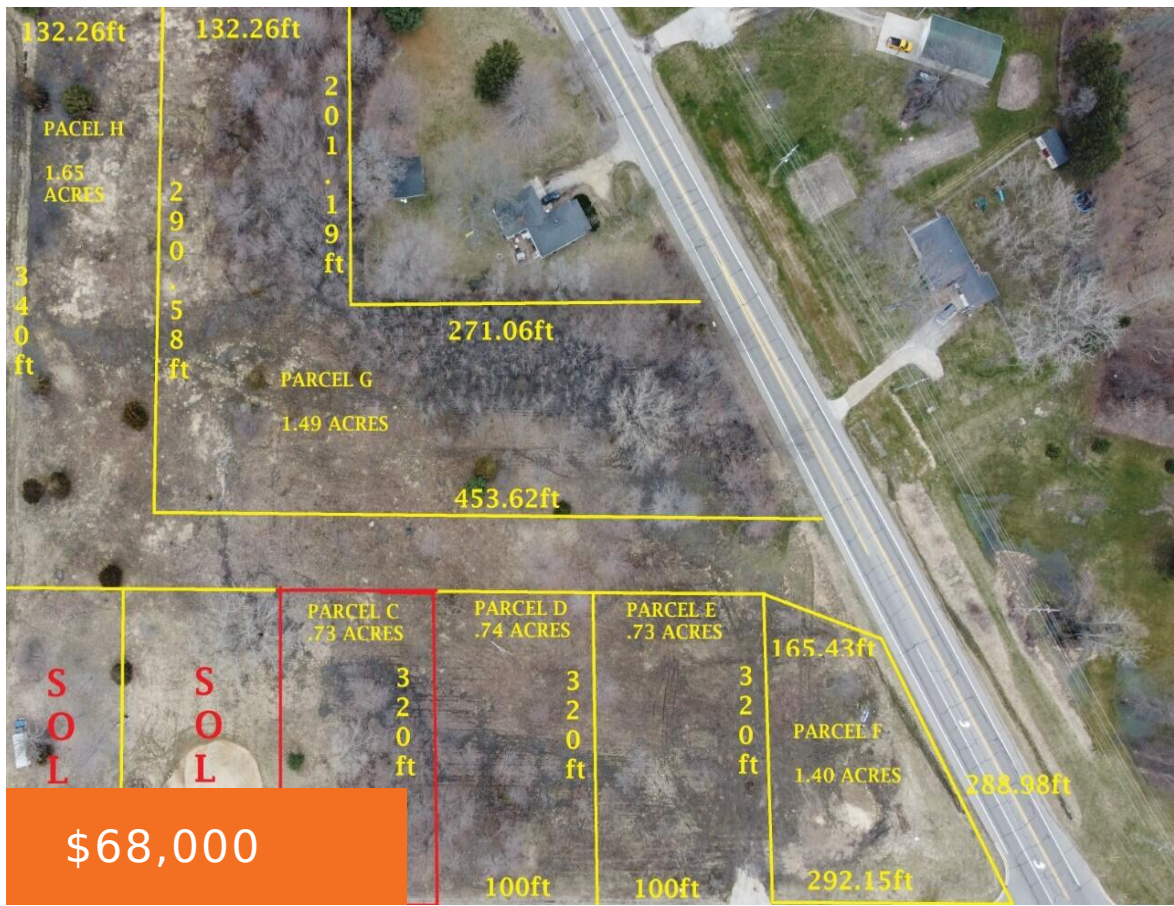

Build your dream home on this 3/4 acre lot in St. Joe public schools! Great location with close proximity to shopping, US 31 and South Bend, St. Joe River, beaches and SW Michigan's popular wine & hops trails. Property taxes, Tax ID, and legal description are TBD until final stake survey is recorded and proposed [...]

- 0 baths
- Acreage
- Land
- Active



Basics

Category: Land

Status: Active

Lot size: 0.73 sq ft

County: Berrien

Type: Acreage

Bathrooms: 0 baths

Lot Size Acres: 0.73 acres



Call us now

Phone: (231)730-8781
 Email: tuckerbennerteam@gmail.com
 Address: 2747 Lakeshore Drive, Twin Lake, MI 49457



Amenities & Features

Lot Features: Buildable, Wooded

Fees & Taxes

Tax Year: 2021

School Information

High School District: St. Joseph

Miscellaneous

CrossStreet: John Beers Rd. & Miners Rd.

Listing Terms: Cash



Call us now

Phone: (231)730-8781

Email: tuckerbennerteam@gmail.com

Address: 2747 Lakeshore Drive, Twin Lake, MI 49457

