

29TH ST., LAWTON, MI, 49065

<https://tuckerbenner.com>

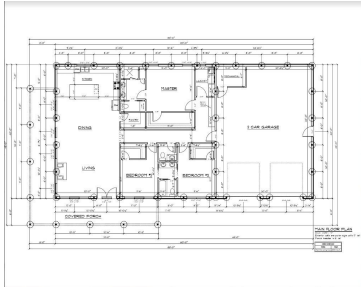

Corner lot now available! Build to Suit Barndominiums by Select Building and Design! Discover your dream property in Lawton, Michigan! This 5-acre parcel of rolling hills is the canvas for your custom-built home. Nestled in the heart of grape country, this spacious lot offers the perfect blend of rural tranquility and modern living. Design your [...]

- 0 baths
- Acreage
- Land
- Active



Basics

Category: Land

Status: Active

Lot size: 5.03 sq ft

County: Van Buren

Type: Acreage

Bathrooms: 0 baths

Lot Size Acres: 5.03 acres



Call us now

Phone: (231)730-8781
 Email: tuckerbennerteam@gmail.com
 Address: 2747 Lakeshore Drive, Twin Lake, MI 49457



Building Details

Current Use: Recreational

Amenities & Features

Utilities: Electricity Available, Broadband, None

Lot Features: Rolling Hills, Buildable

Fees & Taxes

Tax Assessed Value: \$100

Tax Year: 2023

School Information

High School District: Lawton

Miscellaneous

Road Surface Type: Paved

CrossStreet: 82nd Ave

Listing Terms: Cash, Build to Suit, Conventional



Call us now

Phone: (231)730-8781

Email: tuckerbennerteam@gmail.com

Address: 2747 Lakeshore Drive, Twin Lake, MI 49457

