

MARQUETTE WOODS, ST. JOSEPH, MI, 49085

https://tuckerbenner.com

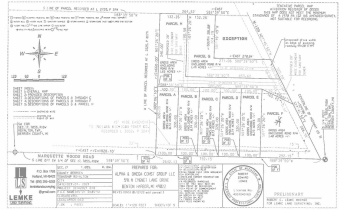

Build your dream home on this 1.4 acre lot in St. Joe public schools! Great location with close proximity to shopping, US 31 and South Bend, St. Joe River, beaches and SW Michigan's popular wine & hops trails. Property taxes, Tax ID, and legal description are TBD until final stake survey is recorded and proposed [...]

- 0 baths
- Acreage
- Land
- Active



Basics

Category: Land

Status: Active

Lot size: 1.4 sq ft

County: Berrien

Type: Acreage

Bathrooms: 0 baths

Lot Size Acres: 1.4 acres



Call us now

Phone: (231)730-8781

Email: tuckerbennerteam@gmail.com

Address: 2747 Lakeshore Drive, Twin Lake, MI 49457



Amenities & Features

Lot Features: Buildable, Wooded

Fees & Taxes

Tax Year: 2021

School Information

High School District: St. Joseph

Miscellaneous

Road Surface Type: Paved

CrossStreet: John Beers Rd. & Miners Rd.

Listing Terms: Cash



Call us now

Phone: (231)730-8781

Email: tuckerbennerteam@gmail.com

Address: 2747 Lakeshore Drive, Twin Lake, MI 49457

