

M-139, ST. JOSEPH, MI, 49085

<https://tuckerbenner.com>

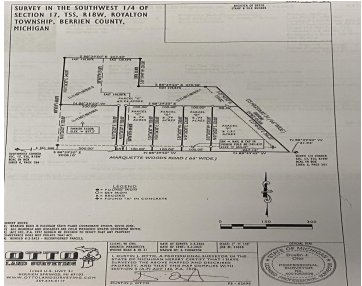

Bring your design and build on this 3.14 acre parcel in St. Joe public schools! Great location with close proximity to shopping, US 31, South Bend, St. Joe River, beaches & SW Michigan's popular hops & wine trails. Property taxes are tbd. Recent survey on file. Public water and sewer available! NO HOA FEES

- 0 baths
- Acreage
- Land
- Active

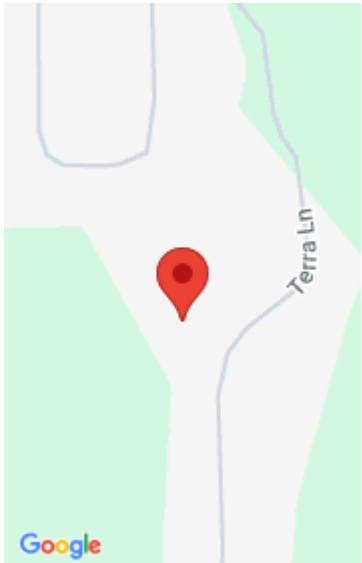

Call us now

Phone: (231)730-8781
Email: tuckerbennerteam@gmail.com
Address: 2747 Lakeshore Drive, Twin Lake, MI 49457



Basics

Category: Land

Status: Active

Lot size: 3.24 sq ft

County: Berrien

Type: Acreage

Bathrooms: 0 baths

Lot Size Acres: 3.24 acres

Building Details

Current Use: Residential

Amenities & Features

Utilities: Natural Gas Available, Electricity Available, None **Lot Features:** Buildable, Wooded

Fees & Taxes

Tax Year: 2024

School Information

High School District: St. Joseph

Miscellaneous

Road Surface Type: Paved

CrossStreet: John Beers & Miners

Listing Terms: Cash, Conventional

Call us now



Phone: (231)730-8781

Email: tuckerbennerteam@gmail.com

Address: 2747 Lakeshore Drive, Twin Lake, MI 49457

