

# PARKWOOD DR -LOT 27, JONESVILLE, MI, 49250

<https://tuckerbenner.com>

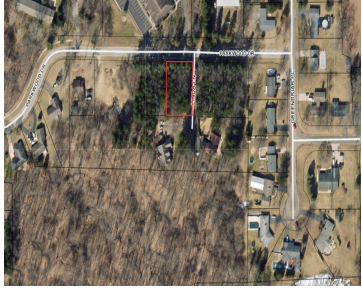

Buildable lot in the city of Jonesville. Great location within the schools and downtown area.

- 0 baths
- Lot
- Land
- Active



## Basics

**Category:** Land

**Status:** Active

**Lot size:** 0.34 sq ft

**County:** Hillsdale

**Type:** Lot

**Bathrooms:** 0 baths

**Lot Size Acres:** 0.34 acres



### Call us now

Phone: (231)730-8781  
Email: [tuckerbennerteam@gmail.com](mailto:tuckerbennerteam@gmail.com)  
Address: 2747 Lakeshore Drive, Twin Lake, MI 49457



---

## Amenities & Features

**Utilities:** Phone Available, Storm Sewer, Water Available, Sewer Available, Natural Gas Available, Electricity Available, Cable Available, Broadband, None

---

## Fees & Taxes

**Tax Assessed Value:** \$6,222

**Tax Year:** 2024

**Tax Annual Amount:** \$383

---

## School Information

**High School District:** Jonesville

---

## Miscellaneous

**CrossStreet:** Wright & Greenbriar

**Listing Terms:** Cash, Conventional



### Call us now

Phone: (231)730-8781

Email: [tuckerbennerteam@gmail.com](mailto:tuckerbennerteam@gmail.com)

Address: 2747 Lakeshore Drive, Twin Lake, MI 49457

