

KASSUBA, GAYLORD, MI, 49735

https://tuckerbenner.com

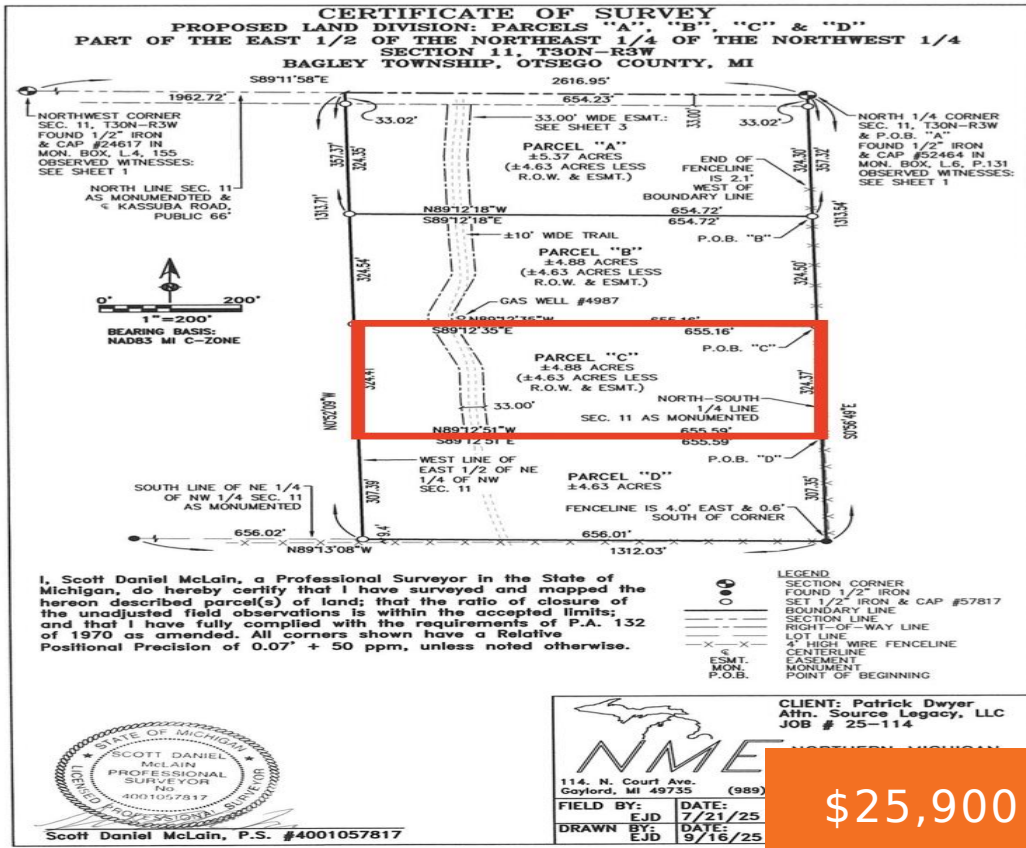

\$25,900

Check out this prime 4.88-acre tract in Otsego County! This property offers endless potential and can suit a variety of needs — whether you're looking for a future homesite, recreational getaway, hobby farm, or solid investment opportunity. Conveniently located just outside Gaylord and only minutes from Treetops Resort, the possibilities with this one are truly [...]

- 0 baths
- Acreage
- Land
- Active



Basics

Category: Land

Type: Acreage

Status: Active

Bathrooms: 0 baths

Lot size: 4.88 sq ft

Lot Size Acres: 4.88 acres

County: Otsego

Call us now

Phone: (231)730-8781
 Email: tuckerbennerteam@gmail.com
 Address: 2747 Lakeshore Drive, Twin Lake, MI 49457



Building Details

Current Use: Recreational, Hunting

Amenities & Features

Utilities: Electricity Available, None

Lot Features: High Bank, Buildable, Recreational

Fees & Taxes

Tax Year: 2025

School Information

High School District: Gaylord

Miscellaneous

CrossStreet: Kassuba Rd

Listing Terms: Cash, Conventional

Call us now



Phone: (231)730-8781

Email: tuckerbennerteam@gmail.com

Address: 2747 Lakeshore Drive, Twin Lake, MI 49457

