

RETENTION POND SUNSET GARDENS, EDWARDSBURG, MI, 49112

<https://tuckerbenner.com>

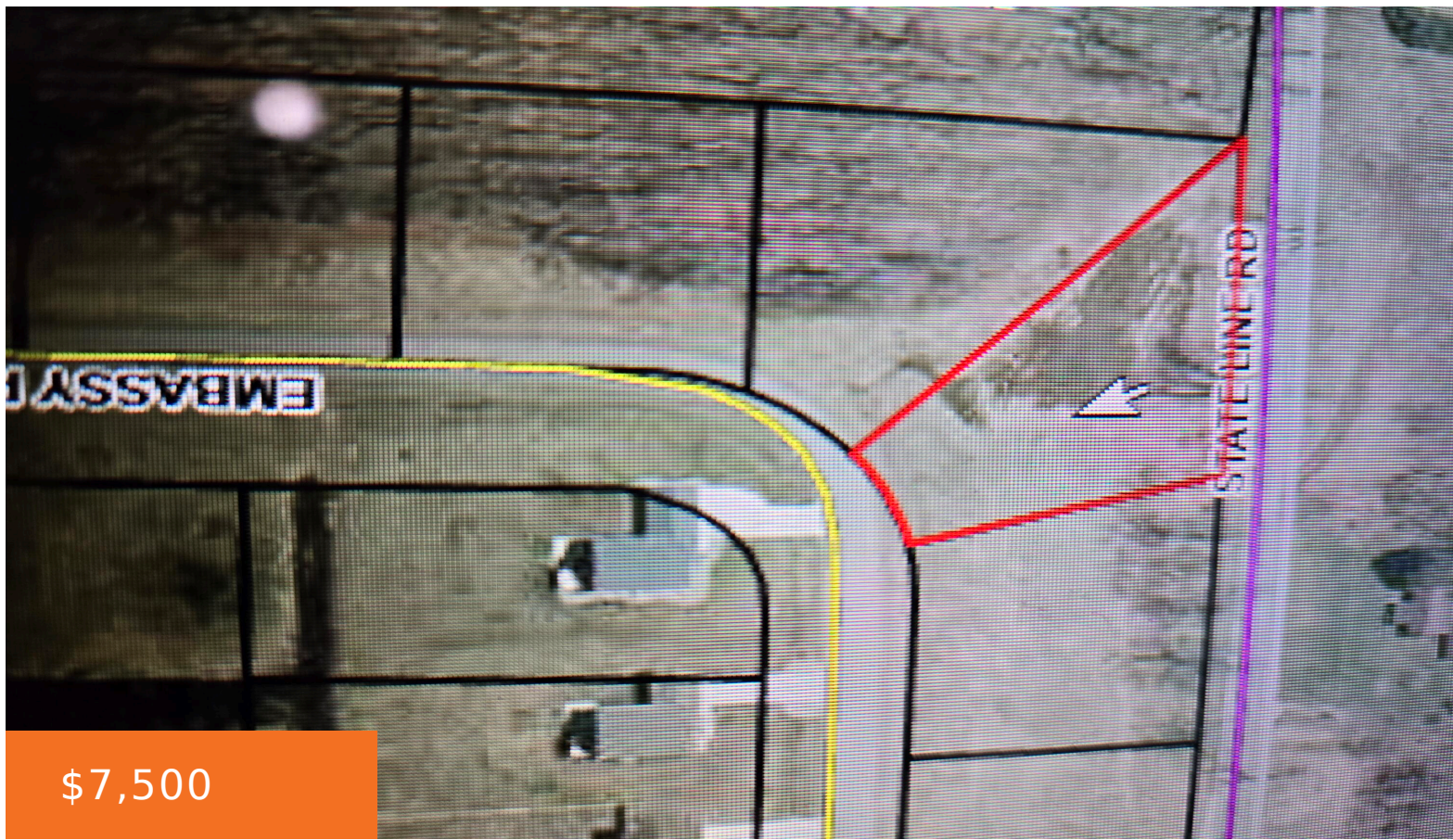

expand your homesite for more privacy by owning this partial retention pond/partially flat site

- 0 baths
- Lot
- Land
- Active



Basics

Category: Land
Status: Active
Lot size: 0.74 sq ft
Lot Size Acres: 0.74 acres

Type: Lot
Bathrooms: 0 baths
Subdivision Name: Sunset Gardens
County: Cass



Call us now

Phone: (231)730-8781
 Email: tuckerbennerteam@gmail.com
 Address: 2747 Lakeshore Drive, Twin Lake, MI 49457



Amenities & Features

Utilities: None Connected, None Available

Fees & Taxes

Tax Assessed Value: \$1,500

Tax Year: 2023

Tax Annual Amount: \$15

School Information

High School District: Edwardsburg

Miscellaneous

CrossStreet: Embassy & Ilean

Listing Terms: Cash



Call us now

Phone: (231)730-8781

Email: tuckerbennerteam@gmail.com

Address: 2747 Lakeshore Drive, Twin Lake, MI 49457

