

# RYNO, COLOMA, MI, 49038

<https://tuckerbenner.com>

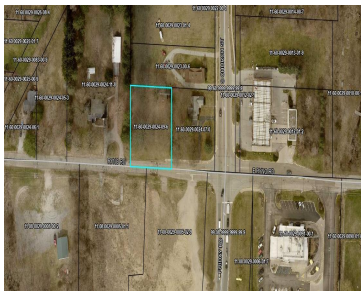

Build your new home on this .47 acre lot that is a hop-skip and a jump to I-94 and downtown Coloma. Located just off of Church Street on Ryno Road, this lot has a few grand shade trees and flat yard to build your new home and a nice size garage. Walk to nearby restaurants, [...]

- 0 baths
- Lot
- Land
- Active



---

# Basics

**Category:** Land

**Status:** Active

**Lot size:** 0.47 sq ft

**County:** Berrien

**Type:** Lot

**Bathrooms:** 0 baths

**Lot Size Acres:** 0.47 acres

---

# Building Details

**Current Use:** Residential

---

# Amenities & Features

**Utilities:** Natural Gas Available, None

**WaterSource:** Public

**Lot Features:** Level, Buildable, Cleared

---

# Fees & Taxes

**Tax Assessed Value:** \$9,225

**Tax Year:** 2026

**Tax Annual Amount:** \$365

---

# School Information

**High School District:** Coloma

---

# Miscellaneous

**Call us now**



Phone: (231)730-8781

Email: tuckerbennerteam@gmail.com

Address: 2747 Lakeshore Drive, Twin Lake, MI 49457



**Road Surface Type:** Paved

**CrossStreet:** FRIDAY AND RYNO

**Listing Terms:** Cash, Conventional

**Call us now**



Phone: (231)730-8781  
Email: tuckerbennerteam@gmail.com  
Address: 2747 Lakeshore Drive, Twin Lake, MI 49457

