

# 132ND, HESPERIA, MI, 49421

<https://tuckerbenner.com>

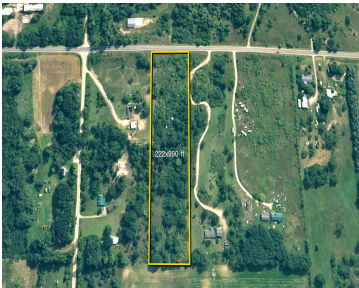

- 0 baths
- Acreage
- Land
- Active

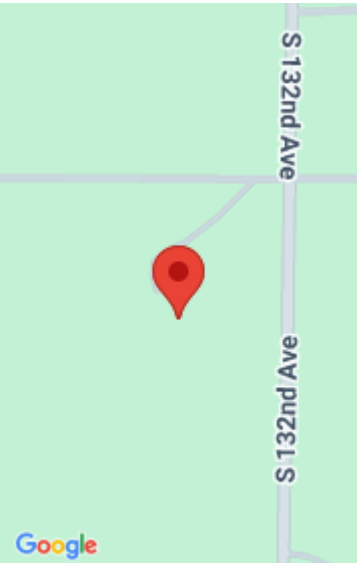

## Call us now

Phone: (231)730-8781  
Email: [tuckerbennerteam@gmail.com](mailto:tuckerbennerteam@gmail.com)  
Address: 2747 Lakeshore Drive, Twin Lake, MI 49457

# Basics

**Category:** Land

**Status:** Active

**Lot size:** 5 sq ft

**County:** Oceana

**Type:** Acreage

**Bathrooms:** 0 baths

**Lot Size Acres:** 5 acres

# Amenities & Features

**Utilities:** Electricity Available, None

**Lot Features:** Level, Rolling Hills

# Fees & Taxes

**Tax Assessed Value:** \$6,308

**Tax Year:** 2025

**Tax Annual Amount:** \$306

# School Information

**High School District:** Hesperia

# Miscellaneous

**Road Surface Type:** Paved

**CrossStreet:** Fish Road

**Listing Terms:** Cash, Conventional

Call us now