

43, HICKORY CORNERS, MI, 49060

https://tuckerbenner.com

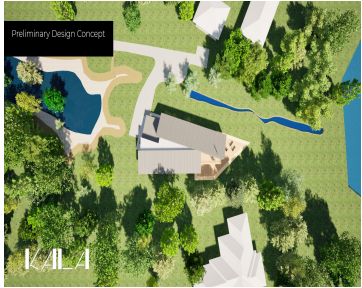
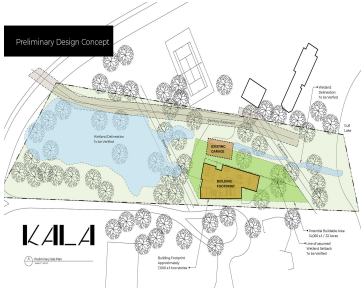

Gull Lake Unique opportunity to create your own paradise on this 2.1-acre lot, with 120 feet of frontage. Perfect for building a lakefront home custom-tailored to your lifestyle. Enjoy the breathtaking and unobstructed Gull Lake views from the desirable north end!

- 2 beds
- 3 baths
- Single Family Residence
- Residential
- Active
- 3500 sq ft



Basics



Call us now

Phone: (231)730-8781
Email: tuckerbennerteam@gmail.com
Address: 2747 Lakeshore Drive, Twin Lake, MI 49457



Category: Residential

Status: Active

Bathrooms: 3 baths

Lot size: 2.1 sq ft

Bathrooms Full: 2

County: Barry

Type: Single Family Residence

Bedrooms: 2 beds

Area: 3500 sq ft

Year built: 2025

Lot Size Acres: 2.1 acres

Bathrooms Half: 1

Building Details

Building Area Total: 3500 sq ft

Architectural Style: Other

Heating: None

Basement: Crawl Space, Other

Construction Materials: Other

Sewer: Public Sewer

Stories: 1

Amenities & Features

Laundry Features: None

Parking Features: Detached

Garage Spaces: 3

Lot Features: Wooded

Utilities: Electricity Available, Public Sewer

Waterfront Features: Lake, Stream/Creek

WaterSource: Public

Fees & Taxes

Tax Assessed Value: \$136,536

Tax Annual Amount: \$7,055.04

Tax Year: 2023

School Information

High School District: Gull Lake

Middle Or Junior School: Gull Lake Middle School

HighSchool: Gull Lake High School

Elementary School: Richland Elementary



Call us now

Phone: (231)730-8781

Email: tuckerbennerteam@gmail.com

Address: 2747 Lakeshore Drive, Twin Lake, MI 49457



Miscellaneous

Road Surface Type: Paved

CrossStreet: Ridgewood Dr & Bendere Rd

Listing Terms: Cash, Conventional



Call us now

Phone: (231)730-8781

Email: tuckerbennerteam@gmail.com

Address: 2747 Lakeshore Drive, Twin Lake, MI 49457

